PERMANENT SIGN OR STRUCTURE THAT WILL OBSTRUCT THE PUBLIC WAY MORE THAN SIX INCHES

Cambridge, 11/19, 2012

To the Honorable, the City Council of the City of Cambridge:

EACH PETITION MUST BE ACCOMPANIED BY A DRAWING OF PROPOSED SIGN, INDICATING DESIGN AND DIMENSIONS AND LOCATION ON PREMISES.

2012 NOV 20 AM 11 34
OFFICE OF THE CITY CLERK
CAMBRIDGE, MASSACHUSETTS

The undersigned respectfully prays that Cardullo's Gourmet Shoppe be granted permit to erect a sign of the following specifications in front of premises located at 6 Brattle St

Type of Sign: Awning Sign
(state whether electric or otherwise and material used in construction)

Reading matter to go on sign: Gourmet Food Beer Wine Cheese Gifts Deli Chocolates Sandwiches

Size: 3'-6" X 4'-0" X 30' Weight: 150#

Public Way Obstruction: A. 4'-0" (Give exact distance sign is to extend over sidewalk) B. 8'-0" (Also exact distance from bottom of sign to sidewalk)

Height Above Grade: Bottom: 8'-0" Top: 11'-6"

NOTICE - REGULATIONS

[*Section 12.08.010* Municipal Code – Encroachments onto Streets] [*Section 1212.0* State Building Code – Projecting Signs]

- A projecting sign shall be constructed wholly of incombustible materials.
- All signs must meet requirements of Zoning Ordinances and Building Code.
- **Note:** ***Section 12.12.220 provides in part "every owner who maintains a . . . structure in or over a street. . . .shall do so only on the condition that such maintenance shall be considered as an agreement on his part to keep the same and the covers thereof in good repair and condition, at all times during his ownership, and to indemnify and save harmless the City against any and all damages, cost or expenses which it may sustain, or be required to pay by reason of such. . .structure."***

PROPERTY OWNER OR AUTHORIZED AGENT HEREBY STATES THAT INFORMATION IS TRUE TO THE BEST OF HIS/HER KNOWLEDGE AND UNDERSTANDING UNDER PAINS AND PENALTY OF PERJURY.

[signature] 18 BRATTLE ST. STE 457 / 617 547.7588
(Property owner or authorized agent) (Address) (Te. No.)

[signature] 6 Brattle street, Cambridge, MA / 617.491.8888
(Business owner) (Address) (Tel. No.)

Approved as to Building Code APPROVED: [signature] / 11/19/12
(Building Inspector) (Date)

Approved as Zoning Ordinances APPROVED: [signature] / 11/19/12
(Inspectional Services Department) (Date)

APPROVED: [signature] / 11-20-12
(Department of Public Works) (Date)

Approved: Sarah Burks 11/20/12
Historical Commission

ABUTTERS FORM FOR SIGN/AWNING PERMIT

To Whom It May Concern: Date 10/29/12

As Owner of Agent of 6 BRATTLE ST. Cambridge, Massachusetts, I do hereby declare my disapproval _____ approval ✓ of the installment of:

Canopy over the sidewalk entrance: _____

Awnings over the windows: _____

Projecting sign: _____

of said property.

Signed: [illegible] Date 10/29/12

Address: 18 BRATTLE ST., STE 457 CAMBRIDGE, MA

ABUTTERS:

PLEASE COMPLETE FORM WHETHER OR NOT YOU APPROVE OF THE REQUESTED SIGN/AWNING AND RETURN IT TO THE APPLICANT WITHIN SEVEN (7) DAYS FOR INCLUSION IN THE APPLICATION.

SIGN/AWNING APPLICANT:

PLEASE FILL IN DATE THAT FORM WAS DELIVERED TO ABUTTER (TOP RIGHT OF THIS FORM)

ABUTTERS FORM FOR SIGN/AWNING PERMIT

To Whom It May Concern: Date 10/29/12

As Owner of Agent of 6 BRATTLE ST. Cambridge, Massachusetts, I do hereby declare my disapproval _____ approval _____ of the installment of:

Canopy over the sidewalk entrance: _____

Awnings over the windows: _____

Projecting sign: _____

of said property.

Signed: [illegible] Date 10/29/12

Address: 18 BRATTLE ST. STE 452
CAMBRIDGE, MA

ABUTTERS:

PLEASE COMPLETE FORM WHETHER OR NOT YOU APPROVE OF THE REQUESTED SIGN/AWNING AND RETURN IT TO THE APPLICANT WITHIN SEVEN (7) DAYS FOR INCLUSION IN THE APPLICATION.

SIGN/AWNING APPLICANT:

PLEASE FILL IN DATE THAT FORM WAS DELIVERED TO ABUTTER (TOP RIGHT OF THIS FORM)

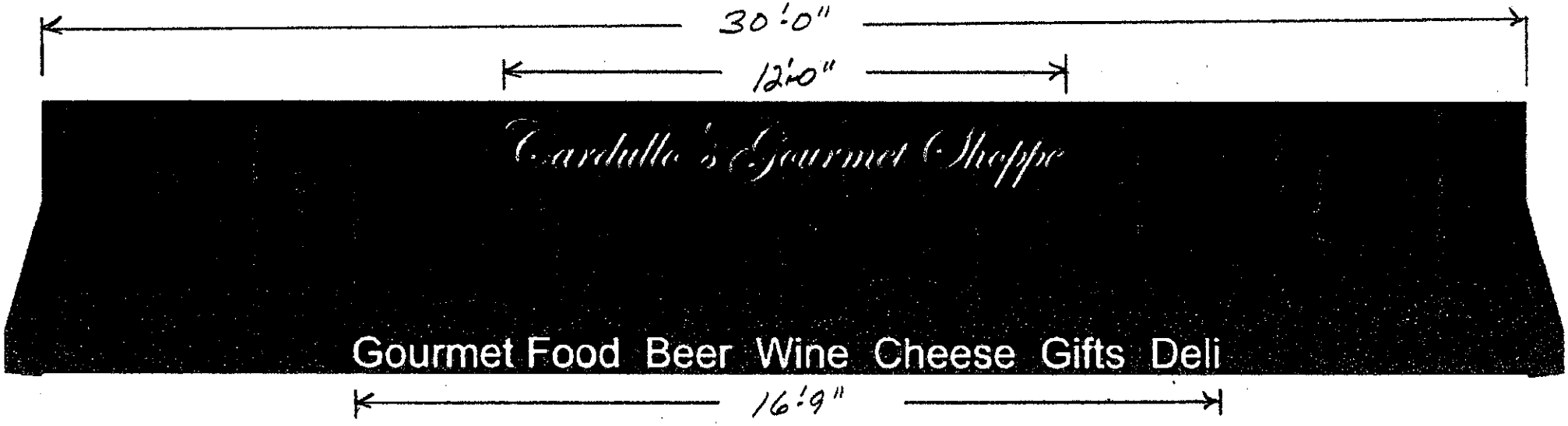

Cardullo's Gourmet Shoppe
17" X 144" = 17.0 SF

Gourmet Food Beer Wine Cheese Gift Deli
7" X 201" = 9.77 SF

Chocolates
7" X 33" = 1.6 SF

Sandwiches
7" X 33" = 1.6 SF

Total Signage 29.97 SF

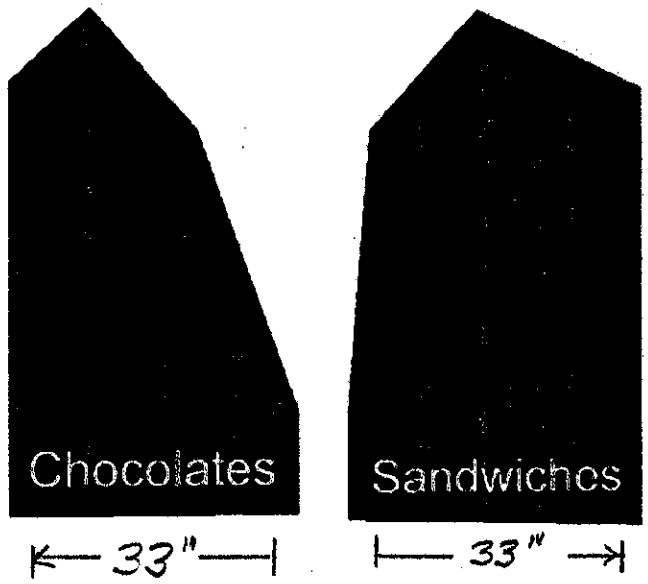

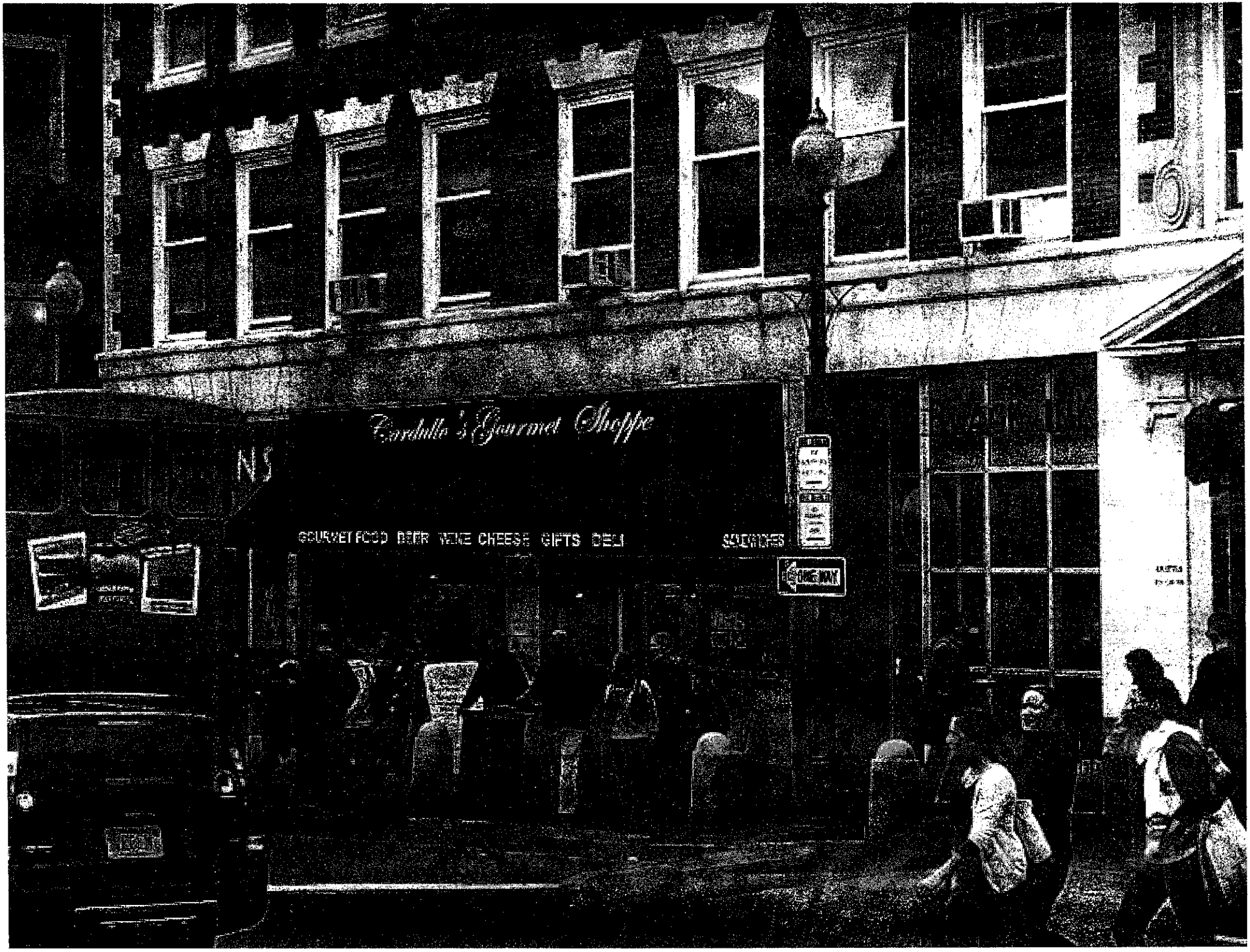
Cordello's Gourmet Shoppe
GOURMET FOOD BEER WINE CHEESE GIFTS DELI
SANDWICHES

SIGN CERTIFICATION FORM

COMMUNITY DEVELOPMENT DEPARTMENT

Sign Text: Cardullo's Gourmet Shoppe

Applicant (*name and address*) MARK Langlais / Dorchester Awning Co.
230 Oak St Pembroke MA. 02359

Signature [signature]

Telephone: 978-771-3514 **FAX:** 781-826-1628

Location of Premises: 6 Brattle St

Zoning District: BB **Overlay District:** HSOD

Date Application Submitted: 11-14-12

Sketch of Sign Enclosed: X Yes ____ No

PLEASE NOTE: All signs must receive a permit from the Inspectional Services Department (ISD) before installation. Community Development Department (CDD) action does NOT constitute issuance of a permit or certification that all other code requirements have been met. *Do not contract for the fabrication of a sign until all permits have been issued including approval from the City Council, if necessary (see below)!*

Copies: ISD ____ City Clerk* ✓ CDD ____ Applicant ____ Historical Com. ____

***Any sign or portion of a sign extending more than six (6) inches into the public sidewalk, must receive approval from the Cambridge City Council; a bond must be posted with the City Clerk. Forms for that approval are obtained at the Office of the City Clerk .**

NOTE: PLEASE PROVIDE ALL REQUESTED INFORMATION FOR EACH SIGN PROPOSED. FAILURE TO DO SO WILL ONLY DELAY CERTIFICATION.

Proposed WALL Sign

Area in Square feet: 17 **Dimensions:** 17" x 144"

Illumination: Natural Ø **Internal** ____ **External** ____

Height (from ground to the top of the sign): 13'5"

---

1. COMPLETE WHEN SIGN IS ACCESSORY TO A FIRST FLOOR STORE
Length in feet of store front facing street: (a) 30'. Area of signs allowed accessory to store: outside (1 x a) 30SF, behind windows (0.5 x a)_____. Area of all existing signs on the store front to remain (including any freestanding sign):_____. Area of additional signs permitted: 13SF.

---

2. COMPLETE FOR ANY OTHER SIGN
Length in feet of building facade facing street: (a)_____. Area of signs allowed accessory to the building facade: outside (1 x a)_____, behind windows (0.5 x a)_____. Area of all existing signs on the building facade to remain (including any freestanding sign):_____. Area of additional signs permitted:_____.

SUMMARY OF LIMITATIONS FOR WALL SIGNS (see reverse side for more general summary of the sign regulations; review Article 7.000 of the Zoning Ordinance for all zoning requirements.)

AREA: 60 square feet maximum. HEIGHT ABOVE THE GROUND: 20 feet but below the sills of second floor windows. ILLUMINATION: Natural or external, or internal illumination with significant limitations. NUMBER: No limit.

COMMUNITY DEVELOPMENT DEPARTMENT CERTIFICATION

Sign conforms to requirements of Article 7.000: YES ✓ NO_____

Sign requires a variance from the Board of Zoning Appeal: YES _____

Relevant sections: _____

COMMENTS: _____

Date: 11/14/12 CDD Representative [signature]

Proposed PROJECTING Sign (including signs on awnings)

Area in Square feet: 12.97 **Dimensions:** 7" X 26 7"

Illumination: Natural X **Internal** ____ **External** ____

Height (from ground to the top of the sign): 11'5"

---

1. COMPLETE WHEN SIGN IS ACCESSORY TO A FIRST FLOOR STORE
Length in feet of store front facing street: (a) 30. Area of signs allowed accessory to store: outside (1 x a) 30SF, behind windows (0.5 x a)_____. Area of all existing signs on the store front to remain (including any freestanding sign): NONE. Area of additional signs permitted:_____.

---

2. COMPLETE FOR ANY OTHER SIGN
Length in feet of building facade facing street: (a)_____. Area of signs allowed accessory to the building facade: outside (1 x a)_____, behind windows (0.5 x a)_____. Area of all existing signs on the building facade to remain (including any freestanding sign):_____. Area of additional signs permitted:_____.

SUMMARY OF LIMITATIONS FOR PROJECTING SIGNS (see reverse side for more general summary of the sign regulations; review Article 7.000 of the Zoning Ordinance for all zoning requirements.)

AREA: 13 square feet maximum. HEIGHT ABOVE THE GROUND: 20 feet but below the sills of second floor windows. ILLUMINATION: Natural or external only. NUMBER: one per store plus one per entry to the remainder of the building.

COMMUNITY DEVELOPMENT DEPARTMENT CERTIFICATION

Sign conforms to requirements of Article 7.000: YES ✓ NO_____

Sign requires a variance from the Board of Zoning Appeal: YES _____

Relevant sections: _____

COMMENTS: _____

_____

_____

Date: 11/14/12 CDD Representative [signature]