Open Studios
Cambridge 2010
APRIL 24/25, MAY 8/9, 22/23
cambridgeartscouncil.org

Welcome

Dear Friends,

Welcome to the 2nd Annual Cambridge Open Studios!

As we put together this brochure, I am once again inspired by the amazing quality and quantity of artwork that individuals, groups and organizations create in each and every neighborhood of Cambridge.

For three weekends, Cambridge artists open their doors and invite you to explore their work and performance spaces. Cambridge Open Studios provides a rare and special opportunity to experience the process of art-making and the resulting artwork in an up-close and personal way. The majority of artwork is available for purchase. Just think, while enhancing your home, office or wardrobe, you are also supporting local artists and the Cambridge economy! What could be better than that?

Cambridge Open Studios is the result of intense collaboration among artists, arts organizations, businesses and city departments. We are grateful for the continued enthusiasm and support that COS engenders. This effort beautifully demonstrates CAC's mission to nurture the arts in Cambridge and ensure that the arts are a dynamic part of everyday life in Cambridge for residents and visitors alike.

As you plan for COS, be sure to also mark your calendar for the 31st Cambridge River Festival on Saturday, June 5, 12 Noon–6 PM. This annual celebration of the arts takes place along the scenic banks of the Charles River, and is followed by two months of free, family-focused, interactive, multicultural performances as part of Summer in the City enlivening parks and plazas throughout the city in July and August.

Cambridge Open Studios is just the beginning of an art-filled spring and summer. Check out the maps inside and get ready for a spectacular ride!

All the best,

Jason Weeks, Executive Director

Cambridge's Public Art Collection

As you chart your course for visiting studios, take time to enjoy the city's award-winning Public Art Collection. For your convenience, we've highlighted a selection of artworks in the enclosed maps.

Since 1979, more than 180 site-responsive public artworks have been commissioned, making it the largest contemporary Public Art Collection in the Commonwealth. Cambridge holds the distinction of being the only city in Massachusetts with a municipal ordinance requiring that a percentage of construction costs on capital investments be designated for the commission of integrated public artwork.

Take a virtual tour of the Public Art Collection at www.cambridgeartscouncil.org

NORTH/WEST, APRIL 24/25

Last Name	First Name	Map #
Andres	Kate	33
Antony	Joseph	9
Banks	James	8
Barylick	Steve	7
Brackett	Prilla Smith	27
Bredin	Siobhan	29
Brody	Ann	2
Brown	Bobby	16
Burnham	Philip	29
Carton	Katherine	30
Cohen	Marcia	26
Connolly	Jennie	30
Curran	Richard	26
Damian	Betsy	30
Davis	Marci	20
Ezell	Catherine	6
Fischer	Monique	25
Fox	Deb	33
Frankfeldt	Gwen	26
From Russia With Art Gallery		23
Fuchel	Jennifer	39
Goodwin	Hannah	12
Greater Boston Vineyard Dome Gallery		8
Greco, Christopher & Doerksen, Brian		8
Green	Joan	16
Heymann	John	39
Hobbs	Janet	19

Last Name	First Name	Map #
Jackson	Jim	28
Jenkins	Kathy	18
Julie Lavender Quintet		8
Kayiga	Kofi	4
Kramer	Nancy	30
Lander	Lori	39
Madsen-Bond	Meg & Erik	14
Malenfant	Janet	33
Margolis	Diane	26
Mass	Ellen	39
Maud Morgan Visual Arts Center		38
McCandless	Elinor	15
McCandlish	Joan	11
McCarthy	Zoe	34
Mernin	KD	18
Miller-Havens	Susan	11
Mohnkern	Brooke	17
Morse	Nick	11
Motherwell	Jeannie	8
Motzkin	Judith	30
Neely	James	24
Norris	Diane Charyk	38
North Cambridge Senior Center		32
Olenick	Phil	26
Paret	Dan	13
Paret	Vicki	13
Rezaei-Kamalabad	Mahmood	3

Last Name	First Name	Map #
Robbins	Mary Susannah	35
Rogers	Ed	33
Russell	Kelsey	30
Sabin	Richard	1
Saroff	Ronee	30
Sartori	Marina	30
Scott	Rebecca	15
Seevak	Marina	22
Sign of the Dove Artisans' Cooperative		31
Silberman	Dvora	30
Silverstein	Deborah	24
Smith, Benji & Kador, Heidi		36
Spatz-Rabinowitz	Elaine	27
Stone	Emily	10
Stone	Elena	30
Stutman	Ellen	30
Sukonick	Hannah	31
Sussman	Ann aka BENET	30
Thomas	Barbara	5
Tsen	Wen-ti	37
Tufts	Sengchan	21
Vevers	Tabitha	27
Vilinsky	Bobby	31
Washburn	Elizabeth	30
Wolfe	Ellen	27

EAST, MAY 8/9

Last Name	First Name	Map #
Art & Soul		3
Arnold	Dorothy	4
Behrends	Steve	7
Davis	Amy	7
Granovsky	Tamar	7
Great Fruit Year-round Collective		8
Kroner	Paul	6

Last Name	First Name	Map #
Lapham	John	2
Maldonado	Ricardo	8
Raymond	Kimberly	1
Roach	Nicole	8
Tien	Wen-hao	5
Walter	Monika	8

CENTRAL, MAY 22/23

Last Name	First Name	Map #
Atlas	Toby	39
Barnes	E. J.	12
Bataclan	Bren	10
Berke-Jenkins	Lale	6
Berndtson	Karen	4
Bertman	Louisa	40
Beyond the 4th Wall		38
Blau	Gary	11
Bloom	Laurie	13
Brigham, Joan & Starosielski, Eric		34
Brown	Carol	24
Carmean	Karen	45
Capucine	Jelissia	32
Coelho	Mary	42
Cohen	Sandra	4
Conron	Maura	29
Deneault	Jason	20
Dennery	Laure	4
Dorgan	Eugene	39
Eddy	Helen	2
Ekstrom	Carlyn	37
Ellison	Pippi	28
Etingen	Tamar	22
Friedensohn	Shola	30
Gakenheimer	Kate	5
Gates	Henry	7
Genger	Nan	4

Last Name	First Name	Map #
Gonick	Wendy	41
Goodman	John	14
Gray	Paul	9
Gregg	Sandy	27
Haas	Linda	29
Haines	Peter DeCamp	31
Heghinian-Walzer	Sirarpi	1
Hubbard	Anne	17
Jaffe	Cheryl	25
Jones	Tara	4
Jukovsky	Martin	46
Klein	Karen	39
Kovler	Alice	29
Langerman	Toni	21
Lapham	John	35
Lasley	David	29
Lecomte	Dominique	46
Marsh	Karan	33
McCarthy	Peter	8
Meltzer	Amy	44
Menges	Elizabeth	4
Mernin	KD	29
Morse Elementary School		18
Moses	Carol	3
Musser	Camille	4
Nagel	Katherine	36
Nechay	Markus	26

Last Name	First Name	Map #
O'Brien	Pat	16
Perämäki	Anne	9
Peterson	Bayne	31
Poey	Vivian	4
Post	Rosalie	46
Read	Nicholas	23
Roca Alcover	Mia	4
Ruescher	Scott	29
Russell	Kelsey	4
Saltzman	Andrea	28
Socha	Donna	8
Sokolovski	Slavco	19
Tadmor	Gilead	43
Telemaque	Guy Michel	4
Thompson	Samuel	15
Tighe	Kathi	44
Verbeke	Catia	32
Walsh	Beth	46
Weinrib	Ruth	21
White	Patricia	41
Wong	Julian	37

Thank You

Supporters

Cambridgeport Artist Open Studios

Porter Square Shopping Center

big picture FRAMING®

AIB The Art Institute of Boston

LESLEY UNIVERSITY

Friends

Somerville Open Studios

Cambridge Trust Company

North Cambridge Co-Operative Bank

Keefe Funeral Homes, Inc.

The Caning Shoppe

Carpenters Local Union N0. 40

Vice Mayor Henrietta Davis & Richard Bock

Seo-Yeon Kim and Karen Yoo

Common Venue Sponsors

Ice Cream Factory Lofts

Gravestar, Inc.

Stebbins Gallery

Alexandria Real Estate Equities, Inc.

Multicultural Arts Center

Cambridge Community Center

Gallery 263

Massasoit Lodge #129

Media Sponsors

SHOW of the MONTH CLUB Your Ticket to Great Theater and Travel!

WGBH

artscope New England's Culture Magazine

metro

ART NEW ENGLAND
CONTEMPORARY ART AND CULTURE

City Council

Mayor David P. Maher

Vice Mayor Henrietta Davis

Councillor Leland Cheung

Councillor Marjorie C. Decker

Councillor Craig A. Kelley

Councillor Kenneth E. Reeves

Councillor Sam Seidel

Councillor E. Denise Simmons

Councillor Timothy J. Toomey, Jr.

City Manager, Robert W. Healy

Deputy City Manager, Richard C. Rossi

CAC Staff

Jason Weeks, Executive Director

Lillian Hsu, Director of Public Art & Exhibitions

Mara Littman, Director of Marketing & PR

Julie Madden, Director of Community Arts

Jeremy Gaucher, Public Art Administrator

CAC Interns

Katie Deatly-Peluso

Ines Hidalgo

Lindsey Leason

Jerrie Lyndon

Karen Yoo

Cambridge Arts Council

344 Broadway, 2nd Floor

Cambridge, MA 02139

Phone: (617) 349-4380

CAC

Design: Rick Rawlins/Work, Ryan Torres, Printing: Arvest Press

North/West

Cambridge Open Studios APRIL 24/25

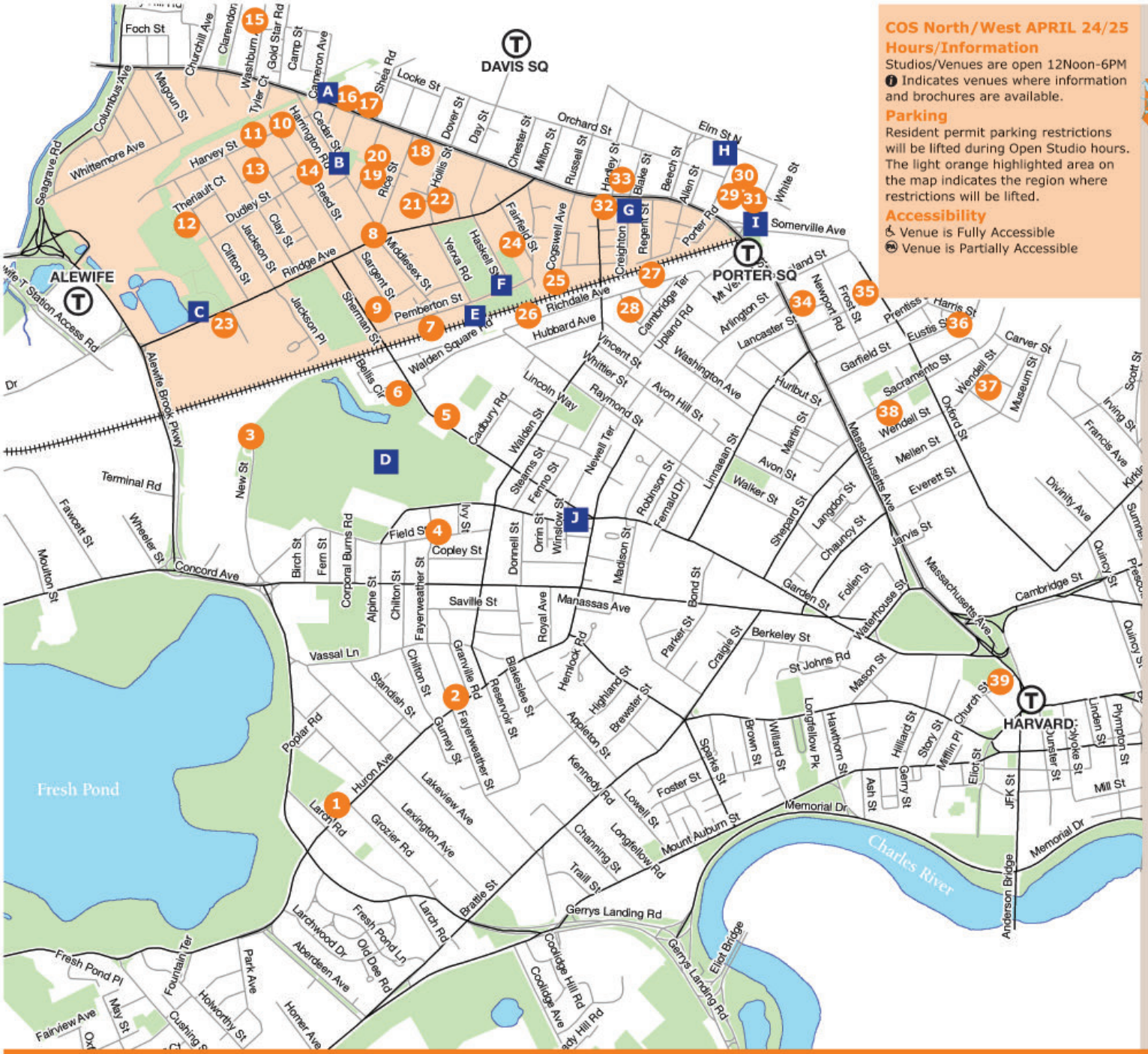

COS North/West APRIL 24/25

Hours/Information

Studios/Venues are open 12Noon-6PM

ⓘ Indicates venues where information and brochures are available.

Parking

Resident permit parking restrictions will be lifted during Open Studio hours. The light orange highlighted area on the map indicates the region where restrictions will be lifted.

Accessibility

♿ Venue is Fully Accessible

Venue is Partially Accessible

Public Art

A **Nancy Selvage**
Trolley Square Park, 2007
(Massachusetts & Cameron Aves.)

B **William Reimann**
Untitled, 2000
Reverend Thomas J. Williams Park
(Cedar & Dudley Sts.)

C **Taylor Davis**
Russell Field Bus Shelter, 2006
(Rindge Ave. at Russell Field)

D **Mierle Laderman Ukeles**
Turnaround Surround, 1997–2011
Danehy Park

E **Randall Thurston**
Yerxa Road Underpass, 2006
(between Pemberton St. & Walden Sq. Rd.)

F **David Judelson**
Brickworker & Ballplayer, 1983
(Pemberton & Haskell Sts.)

G **David Fichter**
North Cambridge Senior Center Mural, 1986
(2050 Massachusetts Ave.)

H **Jeff Oberdorfer, Joshua Winer**
Davenport Street Mural, 2000
(Rear wall of shopping center)

I **Toshi Katayama**
Porter Square Landscape Design, 2006
(Massachusetts & Somerville Aves.)

J **Paul Ramirez Jonas**
Taylor Square, 2005
(Convergence of Sherman/Huron/Garden Sts.)

For a complete list of public art in this neighborhood visit www.cambridgeartscouncil.org

1

Richard Sabin
Richard Sabin Studio
456 Huron Ave
Watercolor, Color Woodcuts
617-354-1674

2
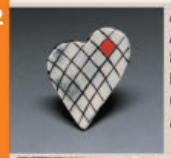

Ann Brody
Ann Brody Porcelain
83 Fayerweather St
Hand Crafted Porcelain Jewelry
617-661-9575
afbrody@aol.com

3

Mahmood Rezaei-Kamalabad
Aladdin
162 Alewife Brook Pkwy ♿
end of New St behind the cinema
Sculpture
lookup@mrkart.com
www.mrkart.com

4

Kofi Kayiga
Kofi Kayiga Studio
197 Fayerweather St
Mixed Media, Painting/Drawing
kkayiga@gmail.com

5

Barbara A. Thomas
Artisinal Soap
The Brickyard Café
90 Sherman St ♿
artifactsoapworks@yahoo.com
www.artifactsoapworks.com

6

Catherine Ezell
4 Bellis Court
Painting/Drawing
catherineezell@gmail.com
617-547-4441
ezellportraits.com

7

Steve Barylick
Steve Barylick's studio
177 Pemberton St #6
Painting/Drawing
781-267-2316
sbarylick@comcast.net
www.stevebarylick.com

8 ℹ
DOME GALLERY

Greater Boston Vineyard
Dome Gallery
170 Rindge Ave ♿
Enter Parking Lot on Middlesex
Year-round venue open to all artists
www.bostonvineyard.org/
classesprograms/arts/

Jeannie Motherwell
Greater Boston Vineyard Dome Gallery
170 Rindge Ave ♿
Painting/Drawing
www.jeanniemotherwell.com

James Banks
Greater Boston Vineyard Dome Gallery
170 Rindge Ave ♿
Mixed Media

8 ℹ

Brian Doerksen &
Christopher Greco
Greater Boston Vineyard Dome Gallery
170 Rindge Ave ♿
CD Listening Party, Sat 7PM
christopher@bostonvineyard.org
www.prodigal-god.com

Julie Lavender Quintet
Greater Boston Vineyard Dome Gallery
170 Rindge Ave ♿
Music – Jazz
Live performance, Sun 2:30PM
www.julielavender.com

9

Joseph Antony (Bappu)
37 Sargent St, #3
Travel, Nature & Fine Art Photography
balummelbappu@yahoo.com
flickr.com/photos/15648529@N00

10

Emily Stone
41 Harvey St
Painting/Drawing
617-497-6480
emily.stone@gmail.com

11 ℹ

Susan Miller-Havens
The Miller-Havens Studio
Ice Cream Factory Lofts
93 Harvey St ♿
Painting/Drawing
info@millerhavens.com
millerhavens.com

Joan McCandlish
Ice Cream Factory Lofts
93 Harvey St ♿
Painting/Drawing
joan@tigerplaid.com
www.tigerplaid.com

Nick Morse
Ice Cream Factory Lofts
93 Harvey St ♿
Painting/Drawing
spmorse@gmail.com

12
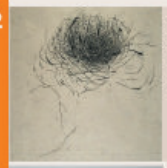

Hannah Goodwin
94 Clifton St, #2
Drawing and other works on paper
hrgoodwin@comcast.net

13

Dan Paret
122 Montgomery St
Wood boxes and cabinets
danparet@gmail.com
www.planesimplebox.com

Vicki Kocher Paret
122 Montgomery St
Painting/Drawing
vickiparet@gmail.com
paretarts.com

14

Meg Bond & Erik Madsen-Bond
Madsen-Bond Creations
61 Dudley St
Silver & Beaded Jewelry
Meg_Bond@uml.edu
madsenbondcreations.googlepages.
com

15

Rebecca S. Scott
Jewelsfabulous
35 Washburn Ave, #2
Finely Handcrafted Jewelry
befabulous@jewelsfabulous.com
jewelsfabulous.etsy.com

Elinor McCandless
JewelFabulous / EM Art
35 Washburn Ave, #2
Watercolors and Ink Drawings
capturing New England.
elmccandless@gmail.com

16

Bobby Brown
Trolley Square
2401 Massachusetts Ave, 2nd Fl ♿
Masks, Assemblages, Collage,
Mixed Media
maskmanb@gmail.com
www.greenbrownart.com

Joan Green
Trolley Square
2401 Massachusetts Ave, 2nd Fl ♿
Mixed Media, Painting/Drawing
joangreen@gmail.com
noca-arts.org/Joan_Green.html

Hannah Sukonick
Trolley Square
2401 Massachusetts Ave, 2nd Fl ♿
Jewelry
hsukonick@hotmail.com
noca-arts.org/
Hannah_Sukonick.html

17

Brooke R. Mohnkern
Singabella Café
2401 Massachusetts Ave ♿
Fine Art Photography
13 Cedar St
bmohnkern@comcast.net
www.redbassphoto.com

18
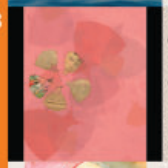

KD Mernin
Carriage House Press
14 Rice St
Collage, Mixed Media, Painting/
Drawing, Printmaking
kd.mernin@comcast.net
617-538-4353

Kathy Jenkins
Carriage House Press
14 Rice St
Monotype
kathyjenkins@att.net
www.carriagehousepress.com

19

Janet Hobbs
41 Norris St
Watercolor/Drawing
hixsonhobbs@juno.com
www.noca-arts.org/Janet_Hobbs.html

20

Marci Davis
27 Norris St
Collage/Mixed Media
noca-arts.org/Marci_Davis.html

21

Sengchan Tufts
Gifty Arts
25 Hollis St
Western- and Chinese-style
nature painting
sengchantufts@comcast.net
www.giftyarts.com

22

Marina Seevak & Gabriel Seevak
20 Hollis St (in the back)
Original Mosaic and Woodworking
pieces by mother and son
gseevak@gmail.com

23

From Russia With Art Gallery
320 Rindge Ave, Unit 105 ♿
Russian Etchings of Nature
617-714-3055
fromrussiawithart@gmail.com

24

Jim Neely
54 Fairfield St
Bookbinding
jneely49@comcast.net

Deborah Silverstein
54 Fairfield St
Watercolor, Mixed Media, Textile Art
noca-arts.org/
Deborah_Silverstein.html

25

Monique C. Fischer
47 Cogswell Ave, #19
Photography
monique.fischer@verizon.net
moniquefischerphotography.com

Marcia E. Cohen
47 Cogswell Ave, #28 ♿
Collage, Mixed Media,
Painting/Drawing, Watercolor
marciamello@comcast.net
noca-arts.org/Marcia_Cohen.html

26

Richard Curran
Cambridge Cohousing
175 Richdale Ave, Common Room ♿
Painting/Drawing
richardcurran@mac.com
web.me.com/richardcurran/Site/
Photos.html

Diane R. Margolis
Cambridge Cohousing
175 Richdale Ave, #415 ♿
Painting/Drawing, Sculpture,
Watercolor
diane@margolis.com
617-354-1349

26

Phil Olenick
Cambridge Cohousing
175 Richdale Ave, Common Room ♿
Photography
Phil@PhilOlenick.com
617-549-0484

Gwen Frankfeldt
Cambridge Cohousing
175 Richdale Ave, Common Room ♿
Oil Painting, Mixed Media
GwenFrankfeldt@hotmail.com
617-549-0434

27

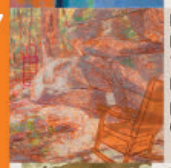

Prilla Smith Brackett
Payne Elevator Building
75 Richdale Ave, #11 ♿
Painting, Mixed Media, Monoprints
psb@prillasmithbrackett.com
617-576-7853

Tabitha Vevers
Payne Elevator Building
75 Richdale Ave, #4 ♿
Painting/Drawing
tvevers@aya.yale.edu
www.tabithavevers.com

Ellen Wolfe
Toscart Studio
Payne Elevator Building
75 Richdale Ave, #14
Collage, Mixed Media, Painting/Drawing, Photography, Furniture
toscart@comcast.net

Elaine Spatz-Rabinowitz
Bits & Pieces: A Lifetime in Art
Payne Elevator Building
75 Richdale Ave, #13
Collage, Mixed Media, Painting/Drawing
www.espatzrabinowitz.com

28

Jim Jackson
30 Buena Vista Park
Studio in Garage (next door)
Painting/Drawing, Animation
jj@jimjacksonart.com
www.jimjacksonart.com

29

The Perplexing Public Paintings Puzzle

Siobhan Bredin
Porter Square Book Store
Porter Square Shopping Center
25 White St
Performance Art
Reading Saturday only at 2PM
s_bredin@yahoo.com

Philip Burnham
Porter Square Book Store
Porter Square Shopping Center
25 White St
Poetry
Reading Saturday only at 3PM
pipandlulu@rcn.com

30 ℹ

Elizabeth Washburn
Burlington Coat Factory Space
Porter Square Shopping Center
49 White St
Photojournalism and Documentary Photography
www.elizabethwashburn.com

30 ℹ

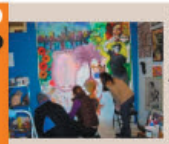

Kelsey Russell
Burlington Coat Factory Space
Porter Square Shopping Center
49 White St ♿
Mixed Media, Performance Art
krussel2@lesley.edu
617-913-2729

Katherine Carton
Three Graces Designs
Burlington Coat Factory Space
Porter Square Shopping Center
49 White St ♿
Jewelry/Metalwork
threegracesdesigns@gmail.com

Jennie Connolly
Burlington Coat Factory Space
Porter Square Shopping Center
49 White St ♿
Photography
JennieCatPlay@myletters.us
www.JennieConnolly.com

Betsy Damian
Burlington Coat Factory Space
Porter Square Shopping Center
49 White St ♿
Painting/Drawing, Watercolor
bdamian@cpsd.us
617-864-6057

Judith Motzkin
Tufts Street Studio
Burlington Coat Factory Space
Porter Square Shopping Center
49 White St ♿
Mixed Media, New Media, Sculpture
www.motzkin.com

Ronee Saroff - SHAG
Burlington Coat Factory Space
Porter Square Shopping Center
49 White St ♿
Collage, Mixed Media, Painting/Drawing, Sculpture
rsaroff@gmail.com

Dvora Silberman - SHAG
Burlington Coat Factory Space
Porter Square Shopping Center
49 White St ♿
Glass
gtc@panix.com

Marina Sartori - SHAG
Burlington Coat Factory Space
Porter Square Shopping Center
49 White St ♿
Painting/Drawing, Photography, Prints
mm-design@att.net

Nancy Kramer - SHAG
Burlington Coat Factory Space
Porter Square Shopping Center
49 White St ♿
Painting/Drawing
nancy.kramer1@gmail.com

Ann Sussman AKA BENET - SHAG
Burlington Coat Factory Space
Porter Square Shopping Center
49 White St ♿
Painting/Drawing
annsmail4@gmail.com

30 ℹ

Elena Stone
Burlington Coat Factory Space
Porter Square Shopping Center
49 White St ♿
Collage, Mixed Media, Painting/Drawing, Watercolor
elenastone@earthlink.net

Ellen Stutman
Burlington Coat Factory Space
Porter Square Shopping Center
49 White St ♿
Ink & Watercolors of Maine Islands
estutman40@yahoo.com
www.ellenstutman.com

Bobby Vilinsky
Burlington Coat Factory Space
Porter Square Shopping Center
49 White St
Painting/Drawing
bobbyvilinsky@mac.com
617-497-5345

31

Sign of the Dove Year-Round Artisans' Cooperative
Porter Square Shopping Center,
36 White St
Multiple disciplines
publicity@signofthedoveco-op.com
www.signofthedoveco-op.com

32

North Cambridge Senior Center
2050 Massachusetts Ave
Work from participants of The Cambridge Senior Centers' art classes
617-349-6320

33

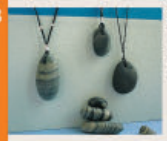

Kate Andres
16 Blake St
Striped rock jewelry
kate.andres@gmail.com

Ed Rogers
16 Blake St
Mixed Media, Photography
edmund.rogers@gmail.com

Janet Malenfant
16 Blake St
Acrylic, Resin and Mixed Media Paintings
web.me.com/malenfant

Deb Fox
16 Blake St
Turned wooden bowls
lcwfox@yahoo.com

34

Zoe McCarthy
Zoe McCarthy Art
1 Newport Rd, #3
Painting/Drawing
info@zoemccarthyart.com
www.zoemccarthyart.com

35

Mary Susannah Robbins
133 Oxford St, #4
Mixed Media, Painting/Drawing, Oil, Pastels & Monotypes
susannah.robbins@gmail.com
617-491-3049
www.marysusannahrobbins.com

36

Benji Smith/Heidi Kador
24 Harris St
Oils, Acrylics, Abstracts, Portraits and functional (yet fun) Ceramics
www.benjismith.net/gallery.php

37

Wen-ti Tsen
Wen-ti Tsen Studio
72 Wendell St
Painting/Drawing|Public Art
tsenevans@earthlink.net
617-547-2965
home.earthlink.net/~wentitsen/

38

Maud Morgan Visual Arts Center
Sacramento Street Gallery
20 Sacramento St
Tour the Maud Morgan Arts Center, paintings by artist Diane Norris
mwoods@agassiz.org
www.agassiz.org

Diane Charyk Norris
Sacramento Street Gallery
20 Sacramento St
Painting/Drawing: Water, Ice and Glaciers
dc.norris@verizon.net

39 ℹ

John Heymann
Stebbins Gallery
Zero Church St ♿
Photography
johnheymann@comcast.net
617-628-4791
noca-arts.org/John_Heymann.html

Ellen Mass
Stebbins Gallery
Zero Church St ♿
Media, Painting/Drawing, Watercolor
elnmass@verizon.net
www.friendsofalewifereservation.org

Lori Lander
Stebbins Gallery
Zero Church St ♿
Painting
lorilander@gmail.com
www.lorilander.com

Jennifer Fuchel
Stebbins Gallery
Zero Church St ♿
Mixed Media, Painting, Print Making
jfuchel@aol.com
noca-arts.org/Jennifer_Fuchel.html

ARTIST
East
Cambridge Open Studios MAY 8/9

COS East MAY 8/9

Hours/Information

Studios/Venues are open 12Noon-6PM

ⓘ Indicates venues where information and brochures are available.

Parking

Resident permit parking restrictions will be lifted during Open Studio hours. The light orange highlighted area on the map indicates the region where restrictions will be lifted.

Accessibility

♿ Venue is Fully Accessible

Venue is Partially Accessible

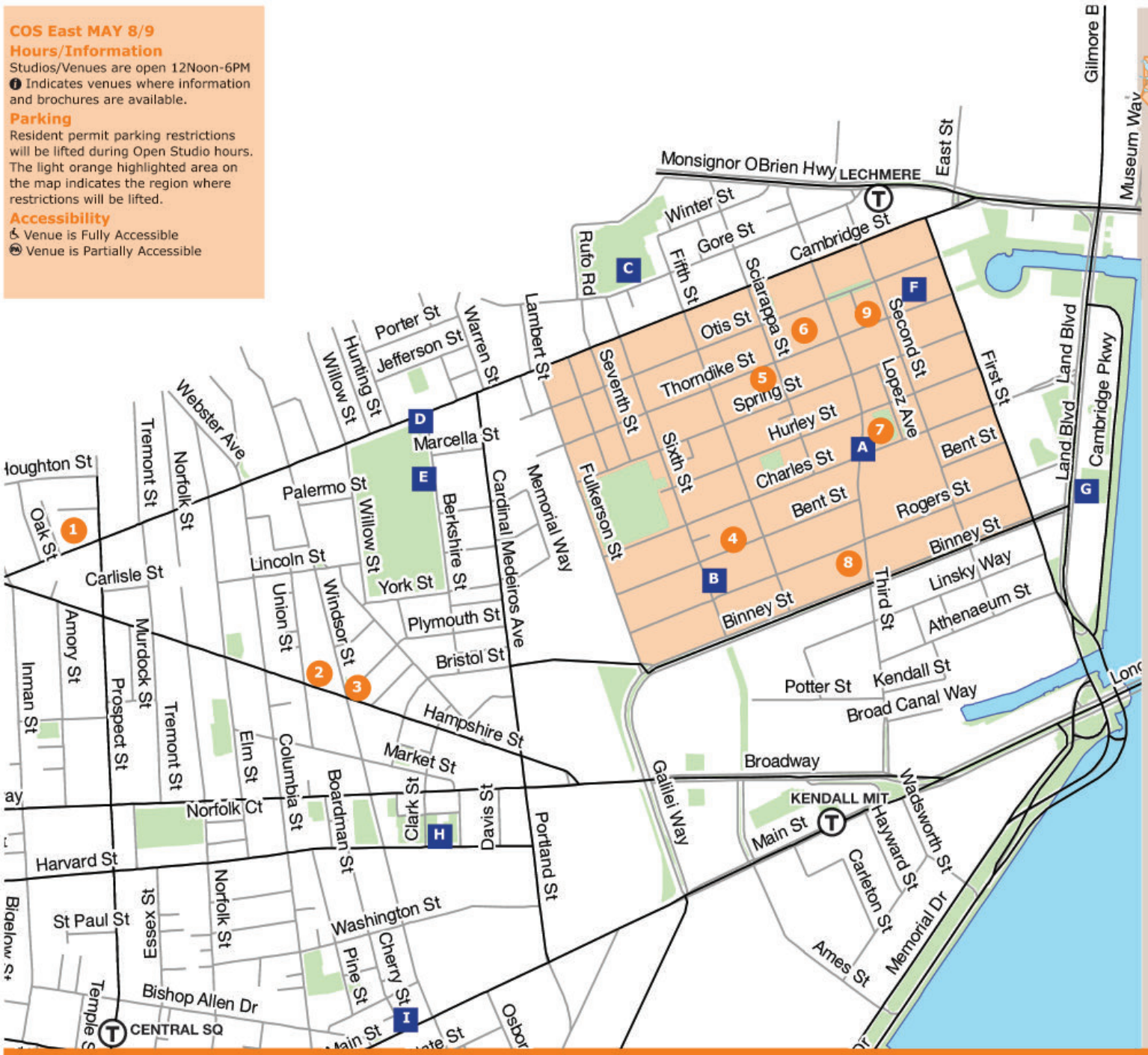

Public Art

A **Roberly Bell**
Gourds, 2008
Costa Lopez Taylor Park
(Charles St between 2nd & 3rd Sts)

B **Krzysztof Wodiczko**
LED Illumination, 2009
Robert W. Healy Public Safety Building
(6th between Bent & Rogers Sts)

C **Robert Schelling**
Bronze Medallion, 2006
Gold Star Mother's Park
(Gore St between 5th & 6th Sts)

D **Judy Kensley McKie**
Valente Reading Garden, 2004
Valente Library
(Cambridge St at Berkshire St)

E **Todd McKie**
Gold Star Mothers Pool, 2006
(Berkshire St at Cambridge St)

F **George Greenamyer**
East Cambridge 1852, 1988
East Cambridge Parking Garage
(2nd St at Thorndike St)

G **Lloyd Hamrol**
Gate House, 1986
Front Park
(Land Blvd and Cambridge Pkwy)

H **Greene Rose Heritage Park, 2008**
Laura Evans, Benches
Tory Fair, Bench
Kenneth Speiser, Bench
(Harvard and Moore Sts)

I **Maduna**
Inner City Totem II, 1983
Margaret Fuller House
(71 Cherry St.)

For a complete list of public art in this neighborhood visit www.cambridgeartscouncil.org

1

Stained Glass by Kim, LLC
Boutique Fabulous
1309 Cambridge St ♿
Stained Glass
kim@stainedglassbykim.com
www.stainedglassbykim.com

2

Johnny Lapham
The Big Hand Art Studio
97A Hampshire St
Mixed Media, Painting/Drawing, Sculpture
jlap39@yahoo.com
www.thebighand.com

3

Art & Soul
91 Hampshire St Ⓜ
Mosaic, Performance Art, Yoga
hiyavidya@gmail.com
www.artsoulyoga.com
Free classes offered during Open Studios.

4

Dorothy Arnold
Dorothy Arnold Studio
243 Bent St ♿
Mixed Media, Painting/Drawing
doffie23@comcast.net
www.dorothyarnold.com

5

Wen-hao Tien
Wen-hao Tien Studio
88 Thorndike St
Contemporary Chinese Ink on Paper
whtien@gmail.com
www.wenhaotien.com

6

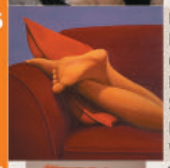

Paul Kroner
Kroner Design
69 Thorndike St
Painting/Drawing, Photography, Sculpture
paul@kronerdesign.com
www.paulkroner.com

7

Tamar Granovsky
Tamar Granovsky Studio
42 Lopez Ave
Monoprints and Lithographs
sbandtg@gmail.com

Steve Behrends
Tamar Granovsky Studio
42 Lopez Ave
Photography
sob@ll.mit.edu

8 ⓘ

Amy Michelle Davis/Czapek Art
Alexandria Real Estate Equities, Inc.
270 Third St
Watercolor Ink, Coloured Pencil & Oil
amy@czapekart.com
617-460-5510
www.czapekart.com

Great Fruit Collective
Alexandria Real Estate Equities, Inc.
270 Third St ♿
Mixed Media, Music, Painting
Live Music Sat & Sun 7-10PM
greatfruitproductions@gmail.com

Nicole Roach
Alexandria Real Estate Equities, Inc.
270 Third St ♿
Acrylics on canvas
coleyr@gmail.com
617-913-7405

Kelsey Russell
Tabula Rasa Art
Alexandria Real Estate Equities, Inc.
270 Third St ♿
Mixed Media, Performance Art
krussel2@lesley.edu
617-913-2729

8 ⓘ

Ricardo Maldonado
Alexandria Real Estate Equities, Inc.
270 Third St ♿
Painting/Drawing
rmm02138@yahoo.com
617-354-9601
www.flickr.com/rmm02138

Monika Walter
Alexandria Real Estate Equities, Inc.
270 Third St ♿
Jewelry
monikawalter@hotmail.com
monikasjewelry.blogspot.com

9

Multicultural Arts Center
41 Second St
New Works from East Cambridge Artists, April 19–June 7
Opening Reception:
Thurs, April 29, 6-8PM

Central

Cambridge Open Studios MAY 22/23

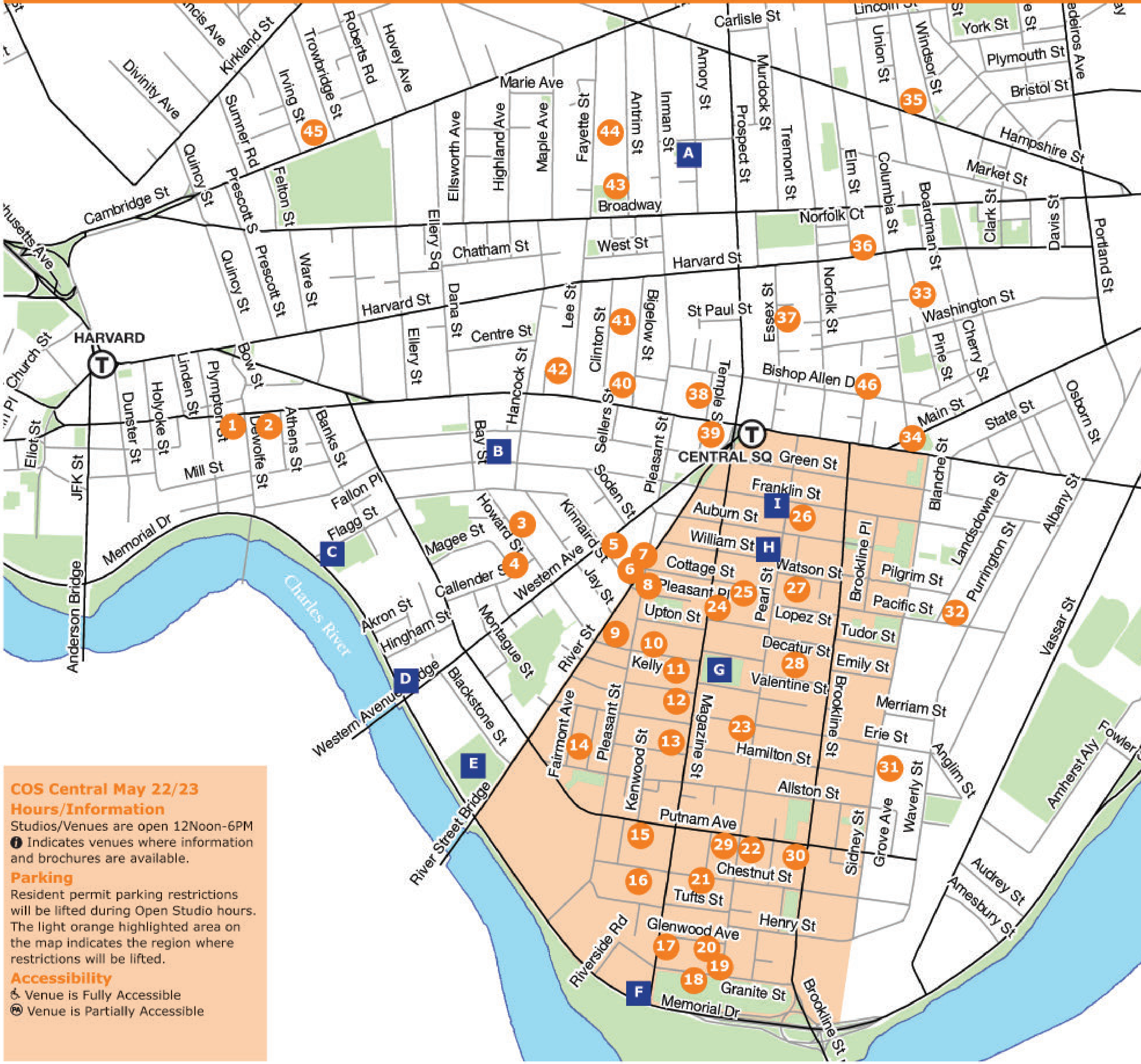

COS Central May 22/23

Hours/Information

Studios/Venues are open 12Noon-6PM

ℹ Indicates venues where information and brochures are available.

Parking

Resident permit parking restrictions will be lifted during Open Studio hours. The light orange highlighted area on the map indicates the region where restrictions will be lifted.

Accessibility

♿ Venue is Fully Accessible

Ⓟ Venue is Partially Accessible

Public Art

A **Mela Lyman**
Mural: Anxiety of Beauty, 2009
(Corner of St. Mary's Rd & Amory St)

B **Murray Dewart**
Gateway/Fence/Sculpture, 2003
Franklin Street Park
(Between Bay & Hancock Sts)

C **William Reimann**
Granite, 1998
Corporal Burns Park
(Corner of Flagg St & Memorial Dr)

D **Sharon Louden**
Sculpture: Plantings, 2009
New Riverside Park
(Corner of Western Ave & Memorial Dr)

E **David Phillips**
Stone Work, 1980
Riverside Press Park
(Corner of Memorial Dr & River St)

F **Bernard LaCasse**
Mural: Beat the Belt, 1980
(Corner of Magazine St & Memorial Dr)

G **David Phillips; John Powell**
Levitated Stone, 1987; Dana Park Quotes, 2007
Dana Park
(Magazine between Lawrence & Corporal McTiernan)

H **Linda Lichtman; Lilli Ann Rosenberg; David Judelson**
Stained Glass, 1980; Mosaic Mural, 1982 & Concrete Mural, 1985; Ceramic Tiles, 1979
Central Square Library
(45 Pearl St)

I **Daniel Galvez; Edwin Andrews**
Mural: Crossroads, 1986; Colored Glass Windows, 2004
Pearl Street Parking Garage
(Corner of Pearl and Franklin Sts)

For a complete list of public art in this neighborhood visit www.cambridgeartscouncil.org

1

ART Without Borders
Sirarpi Heghinian-Walzer
45 Mt. Auburn St.
Music, Art, Poetry
swalzer@swalzer.com
781-307-7306
www.artwb.org

2

Helen Eddy
day*star
26 Mount Auburn St
Photography, Collage, Mixed Media, Painting/Drawing, Watercolor
helen@heleneddy.com
www.heleneddy.com

3

Carol E. Moses
Riverside Art Works
64 Howard St
Non-representational Watercolor Painting, Printmaking, B&W Drawing
CMoses-COS@ias.com
www.watercolors.com

4 ℹ

Cambridge Community Center

Cambridge Community Center
Riverside Gallery: RGC3
5 Callender St ♿
617-547-6811
cambridgecommunitycenter.org

Sandra Cohen
Cambridge Community Center
5 Callender St ♿
Mixed Media, Painting/Drawing
art@sandracohen.com
www.sandracohen.com

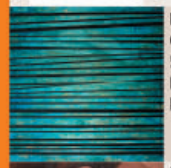

Karen Berndtson
Cambridge Community Center
5 Callender St ♿
Mixed Media
karenb003@aol.com

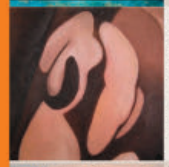

Laure Dennery
Cambridge Community Center
5 Callender St ♿
Painting/Drawing, Fiber Arts
dennerydesign@yahoo.com
www.dennerydesign.com

Nan Genger
Cambridge Community Center
5 Callender St ♿
Mixed Media Political Art
ngenger@comcast.net
617-354-5651

Tara Jones
Cambridge Community Center
5 Callender St ♿
Photography
tarajonesphoto@gmail.com
www.tarajonesphotography.com

Elizabeth Menges
Cambridge Community Center
5 Callender St ♿
Painting/Drawing
emenges@gmail.com
elizabethmenges.30art.com

4 ℹ

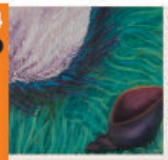

Camille Musser
Cambridge Community Center
5 Callender St ♿
Mixed Media, Painting/Drawing
facsaunders@aol.com
www.camillemusserart.com

Vivian Poey
Cambridge Community Center
5 Callender St ♿
Photography
vpoey@lesley.edu

Mia Roca Alcover
Cambridge Community Center
5 Callender St ♿
Digital Photography
miaroca@gmail.com
miarocaalcover.blogspot.com

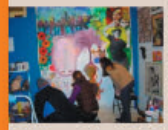

Kelsey Russell
Tabula Rasa Art
Cambridge Community Center
5 Callender St ♿
Mixed Media, Performance Art
krussel2@lesley.edu
www.tabularasaart.com

Guy Michel Telemaque
Cambridge Community Center
5 Callender St ♿
Photography
gtelemaque@boston.k12.ma.us
617-256-5345

5

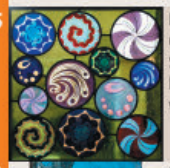

Kate Gakenheimer
6 Kinnaird St
Stained Glass
kgaken@yahoo.com
www.kategakenheimer.com

6

Lale Berke-Jenkins
LaleArt
103 River St, #3
Painting/Drawing, Photography
lbjenkins@comcast.net
web.me.com/laleart

7

Henry Gates
ARPart
109 River St, #1B
Painting/Drawing
hjgates@comcast.net
617-354-4422

8

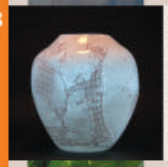

Peter McCarthy
5 Pleasant Pl
Blown and Fused Glass
peterjmccarthy@comcast.net
617-966-1094
www.fail-better-glass.com

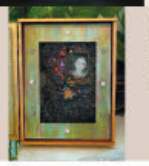

Donna Socha
5 Pleasant Pl
Collage, Mixed Media, Photography
donnasocha@comcast.net

9

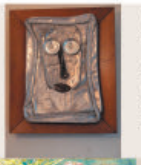

Paul Gray
20 Kelly Rd
Assemblage, Accumulative Sculpture and Street Smarts Jewelry
aikengray@comcast.net
617-497-7738

Anne Perämäki
20 Kelly Rd
Mixed Media
carmencitaproductions@yahoo.com
617-868-0449
flickr.com/photos/anneperamaki

10

Bren Bataclan
25 Kelly Rd, #2
Cartoon-inspired Acrylic Paintings
bren15@bataclan.com
617-354-8040
www.bataclan.com

11

Gary Blau
Blau/Mejia Studio
51 Kelly Rd ♿
Digital Macro Photographs of Flowers and Insects
garyblau@yahoo.com
www.flickr.com/photos/gab57

12

E. J. Barnes
18 Chalk St
Painting/Drawing, Watercolor, Animation, Comics
art@ejbarnes.com
www.ejbarnes.com

13

Laurie Bloom
99 Magazine St
Ceramic Art
lauriebloom1954@gmail.com
www.lauriebloom.net

14

Annosphere–John Goodman's Design Work Shop
8 Fairmont Ave
Environmental, Energy, Light, Mixed Media, Sculpture
annosphere@mac.com
www.annosphere.com

15

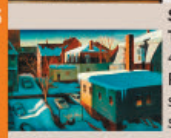

Samuel Thompson
The Studio of Samuel Thompson
415 Putnam Ave Ⓟ
Painting/Drawing
samgthom@hotmail.com
sites.google.com/site/samuelthompsonartist/

16

Pat O'Brien
214 Chestnut St
Earthworks, Clay, Sculpture, Watercolor
patob777@verizon.net
617-576-0649

17

Anne Hubbard
184 Magazine St #1, First Floor
Painting/Drawing, Gouache on Paper
hubbard184@comcast.net
617-780-6158

18

Morse Elementary School
Student Installation Art
40 Granite St ♿
alaplante@cpsd.us
morsearts.wordpress.com

19

Slavco J. Sokolovski
327 Pearl St, #1
Mixed Media, Painting/Drawing
sokolovski@verizon.net
web.mac.com/sokolovski

20

Jason Deneault
12 Glenwood Ave
Collage, Printmaking, Photography, Site-specific Installation
jd51art@earthlink.net

21

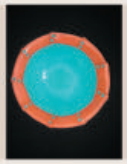

Toni Langerman
166 Chestnut St
Pottery
tlangerman@gmail.com

Ruth Weinrib
166 Chestnut St
Pottery, Mosaics, Judaica
ruth@weinrib.com

22

Tamar Etingen
Tamar Etingen Studio
489 Putnam Ave
Collage, Mixed Media, Sculpture, Printmaking
tamaretingen@comcast.net
617-894-1295

23

Nicholas Read
194 Erie St ♿
Painting/Drawing
art@nicholasreadpainter.com
617-576-1778

24

Carol A. Brown
Carol Brown's Studio
42 Magazine St, #1
Quilts and Jewelry
carol_brown@comcast.net

25

Cheryl Jaffe
18 Cottage St Ⓟ
Collage
cheryl_jaffe@alumni.tufts.edu
www.cheryl-jaffe-art.com

26

Markus Nechay
202 Franklin St
Collage, Earthworks, Mosaic, Painting/Drawing, Performance Art, Poetry, Sculpture, Stained Glass, Assemblage
markusnechay@yahoo.com
618-876-1929

27

Sandy Gregg
16 Watson St
Collage, Mixed Media, Fiber Art
sgregg55@comcast.net
617-864-1890
www.sandygregg.com

28

Pippi Ellison
15 Valentine St #8
Landscape Photography
pippi.ellison@gmail.com

Andrea Saltzman
15 Valentine St, #7
Painting/Drawing
andrea.saltzman1@gmail.com

29

Maura Conron
Gallery 263
263 Pearl St ♿
Painting/Drawing, Photograph
mlconron@gmail.com
www.wildebeeststudio.com

Linda Haas
Linda Haas Photography
Gallery 263
263 Pearl St ♿
Photography
LH@LindaHaasPhoto.com

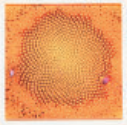

Alice Crane Kovler
Gallery 263
263 Pearl St ♿
Vivid, Fine-Art, Close-up
Photography printed on tile
acklove@comcast.net

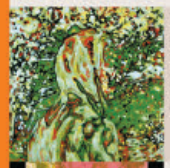

David Lasley
Gallery 263
263 Pearl St ♿
Oil on canvas
dlaz2003@yahoo.com

KD Mernin
Gallery 263
263 Pearl St ♿
Collage, Mixed Media, Painting/
Drawing, Printmaking
kd.mernin@comcast.net
617-538-4353

Scott Ruescher
Gallery 263
263 Pearl St ♿
Poetry
Reading Sat & Sun at 1 & 4PM

30

Shola Friedensohn
543 Putnam Ave, #1
Color Pencil Drawing
sholafriedensohn@yahoo.com

31

Peter DeCamp Haines
Peter Haines Studio
202 Sidney St Ⓟ
Bronze Sculpture
phaines356@comcast.net
617-492-3452
www.hainessculpture.com

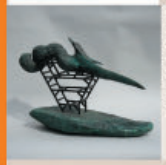

Bayne Peterson
Peter Haines Studio
202 Sidney St
Bronze and Wood Sculptures
baynepeterson@gmail.com

32

Catia Verbeke
100 Landsdowne St Ⓟ
Lobby at 100 Landsdowne
(University Park at MIT)
Photography, Design
catia.verbeke@gmail.com

Jelissia Capucine
100 Landsdowne St
Lobby at 100 Landsdowne
(University Park at MIT)
Photography, Sculpture, Painting
jcapucine@comcast.net

33

Karan Marsh
Purple House Yoga Studio
100 Pine St, #3
Mixed Media, Clay, Painting/Drawing
archyogakaran1313@yahoo.com
617-864-6218
www.archyogahealing.com

34

Joan Brigham & Eric Starosielski
"Steamers"
Jill Brown Rhone Park (formerly
Lafayette Plaza)
Glass, Water, and Steam
joanbrigham@yahoo.com
www.joanbrigham.com

35

Johnny Lapham
The Big Hand Art Studio
97A Hampshire St
Adult Comics and Abstract Paintings
jlap39@yahoo.com
857-389-6632
thebighand.com

36

Katherine Nagel
Spottedroo Art and Illustration
211 Harvard St, #1
Painting/Drawing, Watercolor,
Etching
spottedroo@gmail.com
www.spottedroo.com

37

Carlyn Marcus Ekstrom
Essex Street Studios
32R Essex St ♿
Painting/Drawing, Printmaking,
Monoprint
carlyn@carlynmarcusekstrom.com
www.carlynmarcusekstrom.com

Julian Wong
32R Essex St ♿
Painting/Drawing, Watercolor
423 Franklin St, #1R
jwong.design@gmail.com
www.jwongdesign.com

38

Beyond the 4th Wall
Expression Theatre
7 Temple St Ⓟ
Music, Performance Art, Theatre &
Arts Workshops
Info@Beyondthefourthwall.com
www.beyondthefourthwall.com

39

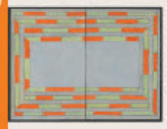

Toby Atlas
686 Massachusetts Ave
Mixed Media, Painting/Drawing
t_atlas@verizon.net
www.tobyatlas.com

Gene Dorgan
686 Massachusetts Ave, #303
Painting/Drawing
genedorgan@yahoo.com

Karen Klein
686 Massachusetts Ave, #404
Mixed Media, Drawing, Poetry,
Sculpture, Cards
kklein@brandeis.edu
www.nesculptors.com

40

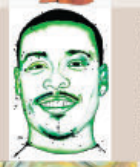

Louisa Bertman
Louisa Bertman Studio
11 Bigelow St, Rear Studio
Media, Painting/Drawing,
Watercolor, Prints
louisa@louisabertman.com
www.louisabertman.com

41

Wendy Gonick
20 Clinton St, #5
Collage, Mixed Media, Watercolor,
works on paper
wendy_tabularasa@comcast.net
781-643-1065
www.wgonick.ebsqart.com

Patricia White
20 Clinton St, #5
Collage, Mixed Media, Painting/
Drawing, Prints
patriciawhite1@yahoo.com
617-492-0935
mysite.verizon.net/vze1lkkx

42

Mary C Coelho
9 Lee St
Watercolor, Collage
mccoelho@comcast.net
617-876-1669
newuniversestory.com

43

Gilead Tadmor
2 Corliss Pl
Sculpture, Papier-mâché
k.ellin@verizon.net
www.ece.neu.edu/~tadmor

44

Amy Meltzer
Antrim Street Studio
45 Antrim St
Hand-Dyed Silk Shibori Scarves
ameltzerma@comcast.net
617-492-7545
www.antrimstreetstudio.com

44

Kathi Tighe
45 Antrim St
Crocheted Beadwork, Raku and
Functional Ceramics
kathi.tighe@gmail.com
617-962-3771

45

Karen Carmean
Karen Carmean Studio
1657 Cambridge St, #3
Painting/Drawing, Oil
carmean2@yahoo.com
http://picasaweb.google.com/
DoanePerry/KarenSPaintings#

46

Martin Jukovsky
Massasoit Lodge
55 Bishop Richard Allen Dr ♿
Photography
marty@jukovsky.com

Dominique Lecomte
Massasoit Lodge
55 Bishop Richard Allen Dr ♿
Photography, Printmaking
lecomtedominique@hotmail.com
781-393-4982
www.lecomtedominique.com

R Lee Post
Massasoit Lodge
55 Bishop Richard Allen Dr ♿
Color Digital Photography from the
series *Anima Mundi*
rleepost@gmail.com
gallery.me.com/rleepost/100864

Beth Redmond Walsh
Massasoit Lodge
55 Bishop Richard Allen Dr ♿
New Media, Painting/Drawing,
Photography
web.me.com/beth_walsh

Cambridge Arts Council
344 Broadway, Cambridge, MA 02139

Cambridge

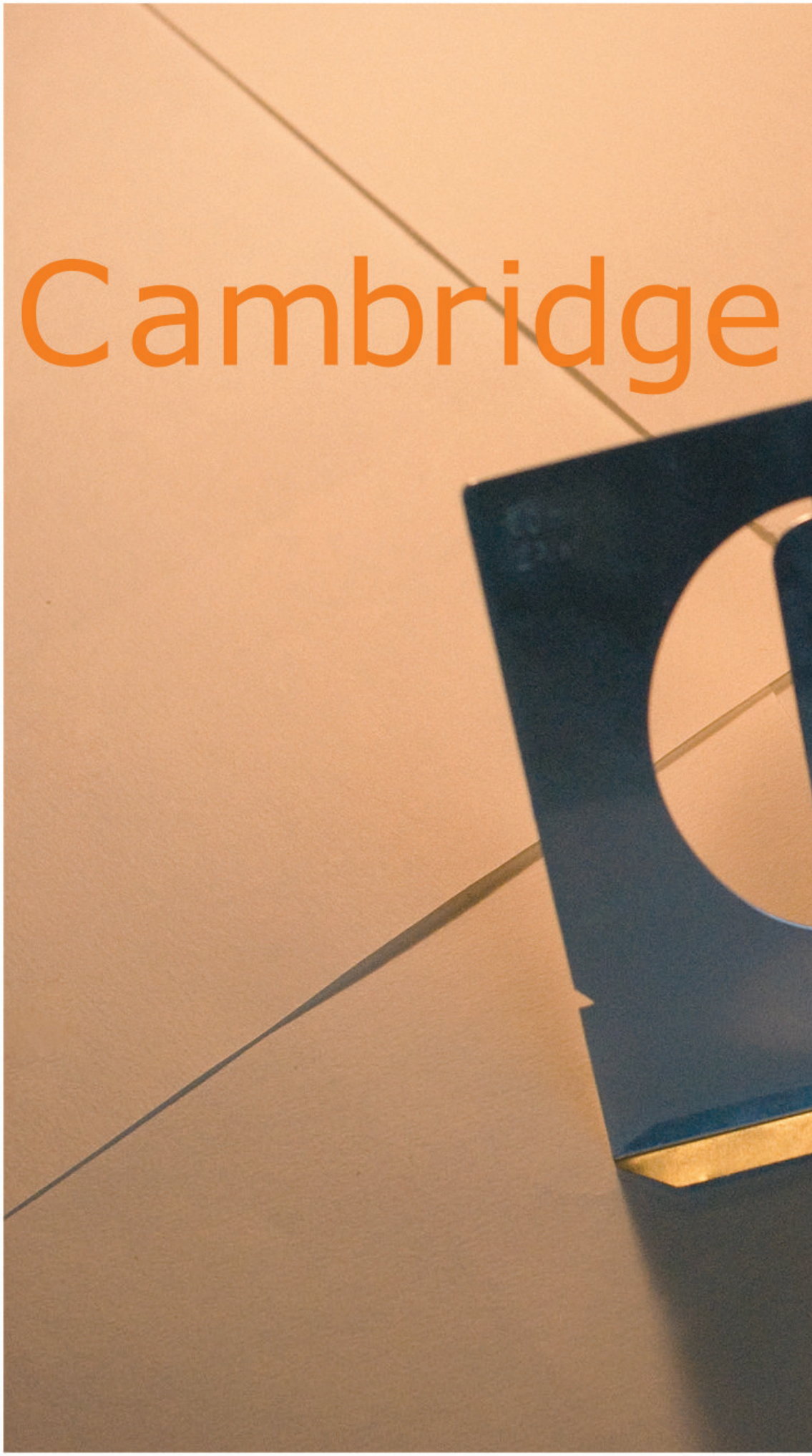

CAC/COS