CAMBRIDGE OPEN STUDIOS

East: May 7/8 Central: May 14/15 North/West: May 21/22

cambridgeartscouncil.org

WELCOME

With just three short words: **Cambridge Open Studios**, my mind dances with anticipation. Beginning with ***Cambridge***, I could easily wax poetic about what an amazing city this is for artists and the arts, but I would simply be stating the obvious.

So let's move on to ***Open***. A key objective of the Arts Council, as a producer, funder, advocate and go-to resource for the arts, is to create opportunities for engagement. Simply put, the CAC is about being open to art in all of its forms and disciplines. The majority of us live and work behind closed doors, but during Open Studios these doors are flung wide open. We are invited to cross the threshold and enter into the world of art and meet neighbors and artists who create this work.

Finally, ***Studios*** represents the unique world you are invited to enter. You might walk into someone's home, workspace or a "common venue" where a group of artists are showing their work. Once there, you may find yourself munching on cookies and sipping lemonade, kindly offered by the artist. As you experience the art, just imagine that when the Open Studio signs are not posted on their doors, the artists conjure something akin to alchemy: art. Thoughts and ideas are transformed into a painting, sculpture, poem, photo, film, fabric or any myriad of imaginable and sometimes unimaginable forms. By walking in that studio door, you get to behold this creation momentarily. Even better, you might decide to buy an artwork, make it your own and have it become a part of your world.

Nurturing the Arts in Cambridge

It also could be summed up as, **"Join us and check out some really cool art in the great city of Cambridge!"** But like I said, Cambridge Open Studios is far too exciting for only a few words.

In addition to the hundred plus studios and common venues in this brochure, we've also included maps and information on **Public Art in the city's collection of over 200 site–responsive works** located in parks, plazas and other public spaces that you can see in your travels to the studios.

We also know that by visiting all these studios, you'll work up an appetite, so we have added information on locations to **eat, relax and shop**. We greatly appreciate the support that these local businesses as well as our media partners, donors and volunteers have provided to make Cambridge Open Studios possible.

THANK YOU for making Cambridge Open Studios an amazing community event!

Happy Spring and... ENJOY THE ART!

Jason Weeks
Executive Director

Mark your calendar for the 32nd **Cambridge River Festival** on Saturday, June 4th followed by **Summer in the City**, interactive performances in parks and open spaces throughout the city in July and August!

CONTENTS

East: May 7/8

Map	Name	Page
6	Arnold, Dorothy	2
4	Clancy, Dana	2
10	Cultivating Youth Voices Project	2
1	Femino, Erica	2
9	Johnson Bergin, Susan	2
9	Kroner, Paul	2
3	Lafferty, Jeanne	2
5	Lapham, John	2
9	Lecomte, Dominique	2
9	Maldonado, Ricardo	2
8	Multicultural Arts Center	2
2	Quinn, Samuel	2
7	Tien, Wen-hao	2

Central: May 14/15

Map	Name	Page
20	Angelo, Margaret	4
36	Bard, Jr., George	5
40	Barillaro, Joseph	5
11	Barnes, E. J.	4
5	Berke-Jenkins, Lale	4
34	Bertman, Louisa	4
46	Beyond the 4th Wall	5
9	Blau, Gary	4
12	Bloom, Laurie	4
7	Brasher, Blake	4
46	Brock & Roll Revival Band	5
24	Brown, Carol	4
39	Cambridge Arts Council	5
46	Cambridge Vintage Mystery Theater	5
31	Capucine, Jelissia	4
42	Carmean, Karen	5
46	CCTV Local Shorts & Documentary	5
45	Community Learning Center	5
7	Cross, Melinda	4
46	Daley, Kevin	5
46	Drisdell, Tom	5
44	Durnford, Grace	5
1	Eddy, Helen	4
36	Ekstrom, Carlyn	5
22	Ellison, Pippi	4
19	Etingen, Tamar	4
4	Gakenheimer, Kate	4
44	Gates, Henry	5
44	Genger, Nan	5
29	Gildersleeve, Evan	4
35	Gonick, Wendy	5
44	Gooder, Adam	5
13	Goodman, John	4
10	Gray, Paul	4
26	Gregg, Sandy	4
28	Grundig, Mark	4
44	Haas, Linda	5
32	Haines, Peter DeCamp	4
46	Izuyama, Yumi	5
25	Jackson, Derrick	4
23	Jaffe, Cheryl	4
44	Kashuck, Jennifer	5
44	Kayiga, Kofi	5
46	Koronas, Irene	5
44	Kovler, Alice	5
4	Krepchin, Ilana	4
44	Levendusky, Joseph	5
33	Marquis, Justin	4
6	McCarthy, Peter	4
41	Meltzer, Amy	5
46	Mendoza, Maura	5
36	Miller, Ann	5
3	Moses, Carol	4
16	Motzkin, Judith	5
37	Murray, Mary	5
38	Nagel, Katherine	5
30	Navarro, Jamake P.	4
46	NoMad Dreams	5
15	O'Brien, Pat	4
20	Pastorello, Jay	4
10	Perämäki, Anne	4
32	Peterson, Bayne	4
17	Phakos Studios	4
27	Priestly, Deborah	4
44	Prospect Hill Academy	5
18	Raysson, Michael	4
21	Read, Nicholas	4
2	Riverside Gallery	4
44	Ruescher, Scott	5
36	Sheldon, Alexandra	5
44	Stutman, Ellen	5
8	Sussman, Noah	4
14	Thompson, Samuel	4
41	Tighe, Kathi	5
21	Torrey, David	4
44	Wall, Ryan	5
44	Walsh-Bolstad, Beth Redmond	5
41	Wei, Wan Ju	5
35	White, Patricia	5
43	Yang, Xiaohua	5

North/West: May 21/22

Map	Name	Page
31	Akitomo, Mary	9
21	Andres, Kate	8
6	Antony, Joseph	8
5	Barylick, Steve	8
31	Benattia, Cherif	9
12	Bond, Meg w/ Madsen-Bond, Erik & Arlyn	8
3	Brody, Ann	8
31	Bronson, Nancy	9
35	Brown, Bobby	9
27	Cadbury Commons	8
30	Carton, Katherine	9
2	Christensen, Ann	8
18	Cohen, Marcia	8
28	Conkling, Rowena	8
21	Conlin, Liz	8
33	Connolly, Jennie	9
29	COS Artist Preview	8
28	Curran, Richard	8
14	Davis, Marci	8
30	Domec, Francis	9
33	Ezell, Catherine	9
19	Fischer, Monique	8
21	Fox, Deb	8
28	Frankfeldt, Gwen	8
22	From Russia with Art Gallery	8
33	Fuchel, Jennifer	9
9	Goodwin, Hannah	8
34	Greco, Dorothy	9
35	Green, Joan	9
30	Grunmann, Rosalyn	9
30	Guevara, Nicolas	9
13	Hobbs, Janet	8
17	Jackson, Jim	8
33	Jenkins, Kathy	9
37	Joachim, Jean-Dany	9
31	Khan, Dianne	9
30	Kruthoff, Erik	9
30	Lecomte, Dominique	9
7	Levitt, David R	8
34	Lydia Fair 2011 Group Show	9
30	Lynch, Myles	9
21	Malenfant, Janet	8
28	Margolis, Diane	8
8	Matthis, Arena	8
29	Maud Morgan Arts Faculty	8
32	Morse, Nick	9
30	Newmann, Emily	8
30	Norris, Diane Charyk	9
36	North Cambridge Family Opera	9
20	North Cambridge Senior Center	8
30	Okahahshi, Hiroko Maya	9
28	Olenick, Phil	8
10	Paret, Dan	8
10	Paret, Vicki Kocher	8
32	Pechet, Kitty	9
30	Peter-Harp, Erika	9
37	Poet Populist	9
30	Post, R. Lee	8
4	Rezaei-Kamalabad, Mahmood	8
32	Rice, Sheila	9
24	Robbins, Mary Susannah	8
30	Rose, Semira	9
37	Ruescher, Scott	9
1	Sabin, Richard	8
15	Seevak, Marina & Gabe	8
26	Sheats, Sonya	8
31	Sibaja, Guiselle	9
23	Sign of the Dove	8
33	Sinclair, Alicia	9
37	Skier, Stephanie	9
31	Sloan, Bonnie	9
30	Stephan, Karl	9
11	Stone, Emily	8
30	Suarez, Gaston	9
35	Sukonick, Hannah	9
31	Tan, Samantha	9
33	Thomas, Barbara	9
25	Tsen, Wen-ti	8
16	Tufts, Sengchan	8
31	Wang, Joyce	9

EAST

MAY 7/8
Noon to 6pm

- Open Studio
- Common Venue / Info Center
- Performance Venue
- Public Art
- Eat, Drink, Shop, Explore
- Information and Brochures available
- Venue is Fully Accessible
- Venue is Partially Accessible
- Subway Station (for local bus info, visit mbta.com)

PARKING
The blue highlighted area on the map indicates the region where resident parking restrictions will be lifted during open studio hours. Please note that parking meters will still be in effect.

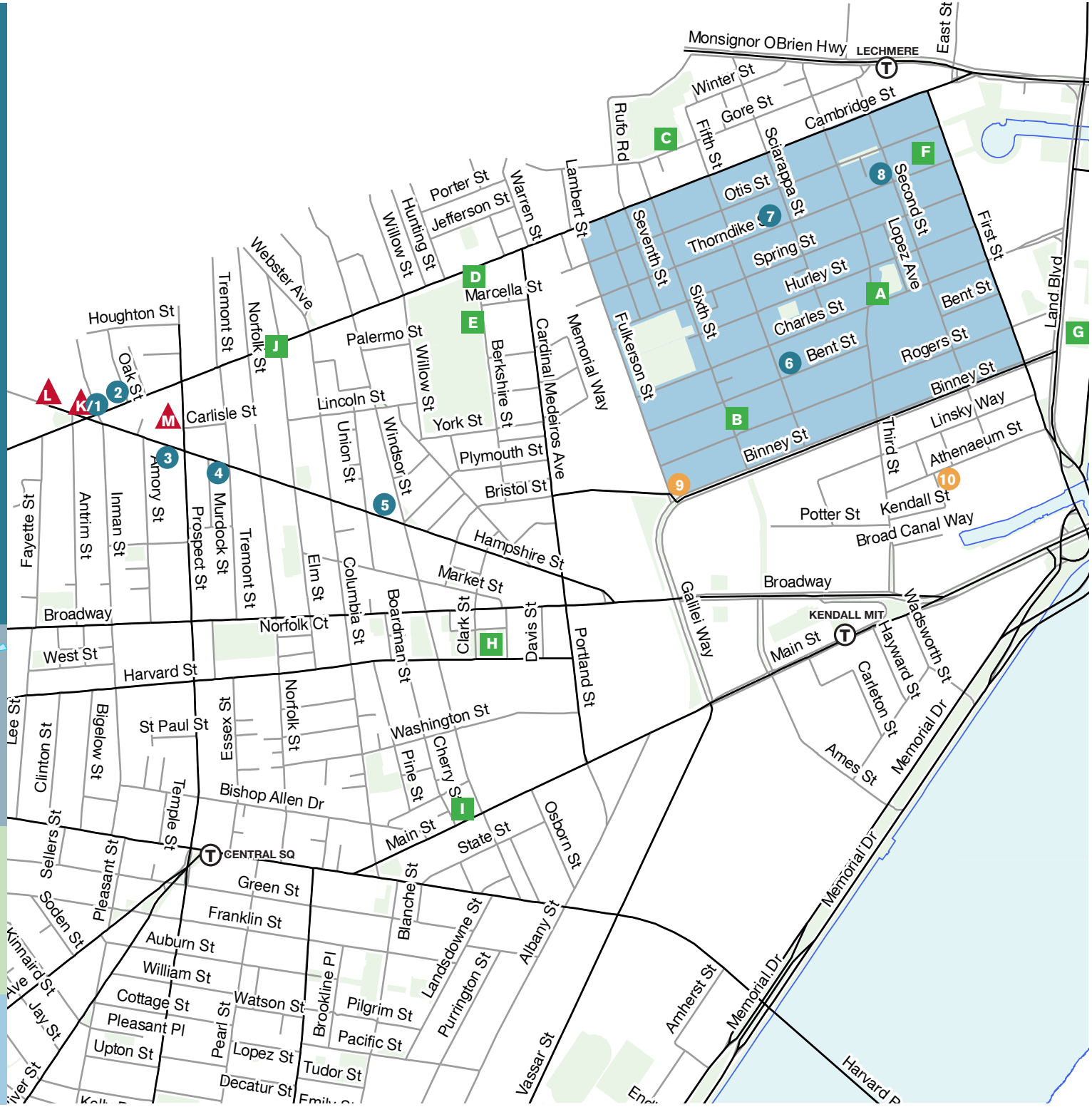

1

Erica Femino
1369 Coffee House
1369 Cambridge St
Mixed Media|Painting|Sculpture
781-588-3590
erica.femino@massart.edu
wix.com/ericafemino/artist

2 PA

Samuel Quinn
LilyPad Gallery
1353 Cambridge St
Mixed Media|New Media|Photography
www.samuelquinn.com

3

Jeanne Lafferty
Hampshire School of Art
162 Hampshire St
Painting|Watercolor|Drawing
suckerbeagle@gmail.com
www.jeannelafferty.com

4

Dana Clancy
Inman Square Gallery
186 Hampshire St
Painting|Drawing
617-868-0055
info@kundaliniyogaboston.com
www.inmansquaregallery.com

5

Johnny Lapham
The Big Hand Art Studio
97A Hampshire St
Painting|Sculpture|Adult Comics
857-389-6632
jlap39@yahoo.com

6

Dorothy Arnold
243 Bent St
Mixed Media|Painting|Drawing
doffie23@comcast.net

7

Wen-hao Tien
88 Thorndike St
Painting
whtien@gmail.com

8

Multicultural Arts Center
41 Second St
Saturday Only 12:00-4:00pm
Photography|Painting|Performance
617-577-1400
www.cmacusa.org

9

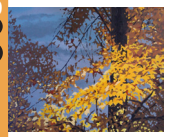

Ricardo Maldonado
301 Binney St
Courtesy of BioMed Reality Trust
Painting
rmm02138@yahoo.com
www.flickr.com/rmm02138

9

Dominique Lecomte
301 Binney St
Courtesy of BioMed Reality Trust
Photography|Printmaking|Books
lecomtedominique@hotmail.com
www.lecomtedominique.com

9

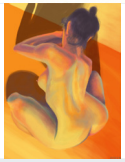

Paul Kroner
301 Binney St
Courtesy of BioMed Reality Trust
Painting|Illustration
art@paulkroner.com
www.paulkroner.com

9

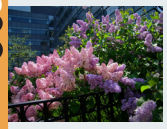

Susan Johnson Bergin
301 Binney St
Courtesy of BioMed Reality Trust
Photography
www.sejbphoto.net

10

Cultivating Youth Voices Project
500 Kendall St
Courtesy of BioMed Reality Trust
Photography|Painting|Video
www.helpfamilies.org

A

Roberly Bell
Gourds, 2008
Costa Lopez Taylor Park
(Charles St between 2nd & 3rd)

B

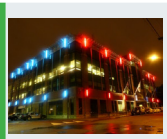

Krzysztof Wodiczko
LED Illumination, 2009
Robert W. Healy Public Safety Building
(6th between Bent & Rogers)

C

Robert Schelling
Bronze Medallion, 2006
Gold Star Mother's Park
(Gore between 5th & 6th)

D

Judy Kensley McKie
Valente Reading Garden, 2004
Valente Library
(Cambridge St at Berkshire St)

E

Todd McKie
Gold Star Mothers Pool, 2006
(Berkshire St at Cambridge St)

F

George Greenamyer
East Cambridge 1852, 1988
East Cambridge Parking Garage
(2nd Street at Thorndike)

G

Lloyd Hamrol
Gate House, 1986
Front Park
(Land Blvd and Cambridge Pkwy)

H

Green Rose Heritage Park, 2008
Laura Evans, Tory Fair
and Kenneth Speiser
Benches
(Harvard and Moore Sts)

I

Maduna
Inner City Totem II, 1983
Margaret Fuller House
(71 Cherry St)

J

Flocks
Carolina Aragón, 2011
5 Locations Above Cambridge St
(Between Beacon and First St)

K

1369 COFFEE HOUSE

1369 Coffee House
1369 Cambridge St
Eat/Drink
(617)440-4280
www.1369coffeehouse.com

L

CPCU CREDIT UNION

CPCU Credit Union
251 Hampshire St
Shop/Explore
(617)547-3144
www.cpcu.org

M

Dream.on. Your Futon & Mattress Specialty Store

Dream On Futon
299 Prospect St
Shop/Explore
617-864-6000
www.dreamonfuton.com

CENTRAL

MAY 14/15

Noon to 6pm

- Open Studio
- Common Venue / Info Center
- Performance Venue
- Public Art
- Eat, Drink, Shop, Explore
- Information and Brochures available
- Venue is Fully Accessible
- Venue is Partially Accessible
- Subway Station (for local bus info, visit mbta.com)

PARKING
The blue highlighted area on the map indicates the region where resident parking restrictions will be lifted during open studio hours. Please note that parking meters will still be in effect.

1

Helen Eddy
day*star
26 Mount Auburn St
Mixed Media|Photography|Fiber
617-864-7369
helen@heleneddy.com
www.heleneddy.com

2

Riverside Gallery
Cambridge Community Center
5 Callender St
Painting|Drawing|Anything!
617-547-6811
cambridgecommunitycenter.org

3

Carol E. Moses
Riverside Art Works
64 Howard St
Painting|Drawing|Printmaking
carolmoses_2011_cos@fastmail.net

4
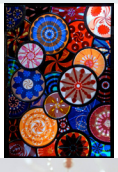
Kate Gakenheimer
6 Kinnaird St
Light|Stained Glass
kgaken@yahoo.com
www.kategakenheimer.com

4

Ilana Krepchin Jewelry
6 Kinnaird St
Jewelry
www.ilanakrepchin.com

5

Lale Berke-Jenkins
103 River St #3
Photography|Painting
lbjenkins@comcast.net
web.me.com/laleart

6
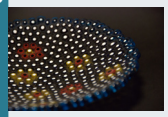
Peter McCarthy
5 Pleasant Place
Mixed Media|Blown Glass
617-966-1094
twistycup@comcast.net

7

Blake Brasher
220 Putnam Ave
Painting
electroblake@gmail.com
www.blakebrasher.org

7

Melinda Kate Cross
220 Putnam Ave
Fiber|Printmaking|Marbled Fine Art
www.melindakatecross.com

8

Noah Sussman
6 Upton St.
Painting
nsuss10@gmail.com
www.nsussman.com

9
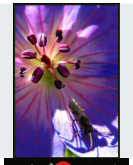
Gary Blau
51 Kelly Rd
Macro Photography
garyblau@yahoo.com
www.flickr.com/photos/gab57

10

Anne Perämäki
20 Kelly Rd
Mixed Media
carmencitaproductions@yahoo.com
flickr.com/photos/anneperamaki

10
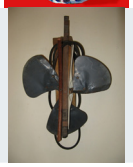
Paul Gray
20 Kelly Rd
Assemblage
617-497-7738

11
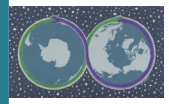
E. J. Barnes
Drowned Town Press
18 Chalk St
Watercolor|Comics|Animation
www.ejbarnes.com

12

Laurie Bloom
99 Magazine St
Ceramics
617-750-6870
lauriebloom1954@gmail.com
www.lauriebloom.net

13
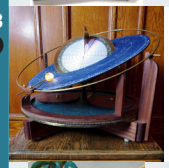
John Goodman
Annosphere
8 Fairmont Ave
Mixed Media|Light|Sculpture
john@annosphere.com
www.annosphere.com

14
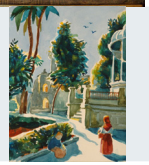
Samuel Thompson
415 Putnam Ave
Painting|Watercolor
sam80thom@yahoo.com
www.samuelthompsonartist.com

15

Pat O'Brien
214 Chestnut St #2
Watercolor|Ceramics
patob77@verizon.net

16

Judith Motzkin
Tufts Street Studio
7 Tufts St
Mixed Media|Sculpture|Ceramics
617-547-5513
jmotzkin@gmail.com
www.motzkin.com

17

Phakos Studios
288 Pearl St
Painting|Watercolor|Drawing
lpoconnor@comcast.net

18
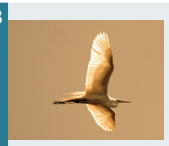
Michael Raysson
308 Brookline St
Collage|Photography|Painting
617-661-2638
michray@comcast.net

19

Tamar Etingen
489 Putnam Ave
Collage|Sculpture|Printmaking
tamaretingen@comcast.net
www.tamaretingen.com

20

Margaret Angelo
216 Pearl St Apt 2
Ceramics
www.margaretangelosculpture.com

20

Jay Pastorello
216 Pearl St Apt 2
Ceramics
www.jaypastorelloceramics.com

21

Nicholas Read
194 Erie St
Painting
617-909-1623
art@nicholasreadpainter.com
www.nicholasreadpainter.com

21

David W. Torrey
194 Erie St
Watercolor|Sculpture
davidtorrey@comcast.net

22
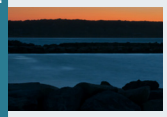
Pippi Ellison
15 Valentine St #8
Digital Landscape Photography
and Abstracts
pippi.ellison@gmail.com
www.PippiEllisonPhotography.com

23
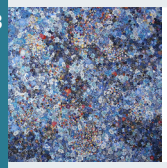
Cheryl Jaffe
18 Cottage St
Collage|Painting
cheryl_jaffe@alumni.tufts.edu
www.cheryl-jaffe-art.com

24
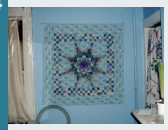
Carol A. Brown
42 Magazine St Apt 1
Fiber|Jewelry
Carol_Brown@comcast.net

25

Derrick Z. Jackson
Lupine to Lambeau Leaps
12 William St
Photography
dzjacks@aol.com

26

Sandy Gregg
16 Watson St
Collage|Painting|Fiber
617-864-1890
sgregg55@doolan.net
www.sandygregg.com

27
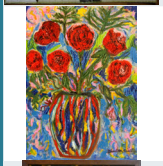
Deborah Priestly
Brookline Lunch
9 Brookline St
Painting
priestlyarts@gmail.com

28
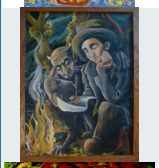
Mark Grundig
Out of the Blue Studios
472 Massachusetts Ave.
Painting
617-592-2130
markgrundig@gmail.com
www.bostonartist.com

29

Evan Gildersleeve
Middle East Restaurant
480 Massachusetts Ave
Photography|Painting|Music
(864)423-1454
i8evman7@yahoo.com
www.flickr.com/six-seven-evan

30

J.P. Navarro
All Asia
332 Massachusetts Ave
Mixed Media|New Media|Poetry
(617)774-9353
gttpboston@rocketmail.com

31

Jelissia Capucine
Lobby of 100 Landsdowne
100 Landsdowne St - University Park @MIT
Photography|Painting|Sculpture

32

Bayne Peterson
202 Sidney St
Sculpture
baynepeterson@gmail.com

32

Peter DeCamp Haines
202 Sidney St
Sculpture
www.hainessculpture.com

33

Justin Marquis
1369 Coffee House
757 Massachusetts Ave
Mixed Media|Drawing
justin.marquis@gmail.com
www.scrollingmarquis.com

34

Louisa Bertman
11 Bigelow St – Rear Studio
Children's Prints|Illustration|
Erotica Prints
(617)549-0080
louisa@louisabertman.com
www.louisabertman.com

35

Patricia A. White
20 Clinton St #5
Mixed Media
617-492-0935
patriciawhite1@yahoo.com

35

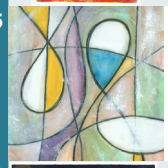

Wendy Gonick
20 Clinton St #5
Mixed Media|Collage|Watercolor
781-643-1065
wendyg_tabularasa@comcast.net
wgonick.ebsqart.com

36 PA

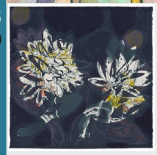

Carlyn Marcus Ekstrom
Essex Street Studios
32 Rear Essex St
Painting|Printmaking
carlyn@carlynmarcusekstrom.com
www.CarlynMarcusEkstrom.com

36

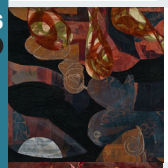

Alexandra Sheldon
Essex Street Studios
32 Rear Essex St
Collage
(617)429-4434
www.alexandrasheldon.com

36

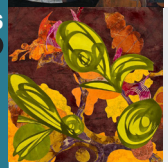

Ann Miller
Essex Street Studios
32 Rear Essex St
Mixed Media|Collage
zannmiller@comcast.net
www.zannmiller.com

36

George Bard
Essex Street Studios
32 Rear Essex St #3B
Painting|Watercolor|Drawing
(617)447-7348
george@georgebard.com
www.georgebard.com

37

Mary Murray
122 Columbia St Apt 1
Mixed Media|New Media|Drawing
www.mary-murray.com

38

Katherine Nagel
211 Harvard St Apt 1
Painting|Watercolor|Printmaking
spottedroo@gmail.com
www.spottedroo.com

39

Cambridge Arts Council
CAC Gallery
344 Broadway
Sculpture
www.cambridgeartscouncil.org

40

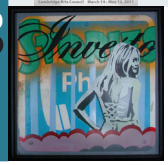

Joseph Barillaro
Gather Here
370 Broadway
Mixed Media|Painting|Drawing
joe@joebarillaro.com
www.joebarillaro.com

41

Amy Meltzer
Antrim Street Studio
45 Antrim St
Fiber
amy@antrimstreetstudio.com
www.antrimstreetstudio.com

41

Wan Ju Wei
Antrim Street Studio
45 Antrim St
Mixed Media|Painting
wnj_w@yahoo.com
www.wanjuwei.com

41

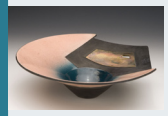

Kathi Tighe
Antrim Street Studio
45 Antrim St
Jewelry|Ceramics|Beads
kathi.tighe@gmail.com

42

Karen Carmean
1657 Cambridge St
Painting
carmean2@yahoo.com

43

Yang & Yang
Art China Now Salon/Studio
112A Inman St
Mixed Media|Photography|Painting
617-682-8615
show@artchinanow.com
www.artchinanow.com

44

Alice Crane Kovler
1007 Massachusetts Ave
Courtesy of Urban/Born Associates
Collage|Photography|Ceramics
acklove@comcast.net
www.artphototiles.com

44

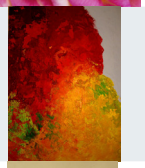

Nan Genger
1007 Massachusetts Ave
Courtesy of Urban/Born Associate
Mixed Media|Painting
ngenger@comcast.net

44

Students of Prospect Hill Academy
1007 Massachusetts Ave
Courtesy of Urban/Born Associates
Mixed Media|Painting|Drawing
danderson@prospecthillacademy.org

44

Joseph Levendusky
1007 Massachusetts Ave
Courtesy of Urban/Born Associates
Photography
jlevendusky@gmail.com

44

Scott Ruescher
1007 Massachusetts Ave
Courtesy of Urban/Born Associates
Drawing
scott.ruescher@gmail.com

44

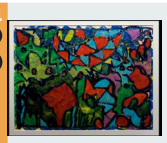

Kofi Kayiga
1007 Massachusetts Ave
Courtesy of Urban/Born Associates
Painting|Drawing|Mixed Media
kkayiga@gmail.com

44

Ellen Stutman
1007 Massachusetts Ave
Courtesy of Urban/Born Associates
Painting|Drawing
estutman40@yahoo.com
www.ellenstutman.com

44

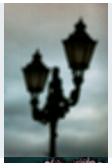

Ryan K. Wall
1007 Massachusetts Ave
Courtesy of Urban/Born Associates
Photography
rockstarphotographer@gmail.com
www.stinkyteapot.com

44

Jennifer Kashuck
1007 Massachusetts Ave
Courtesy of Urban/Born Associates
Mixed Media
617-697-1454
jewelsjennifer@gmail.com

44

Henry Gates
1007 Massachusetts Ave
Courtesy of Urban/Born Associates
Performance|Live Portrait Painting
617-354-4422
hjgates@comcast.net

44

Adam J. Gooder
1007 Massachusetts Ave
Courtesy of Urban/Born Associates
Photography
gooder@verizon.net
www.gooderfilm.com

44

Beth Redmond Walsh-Bolstad
1007 Massachusetts Ave
Courtesy of Urban/Born Associates
New Media|Painting
617-460-7108
brwalsharts@aol.com
web.me.com/beth_walsh

44

Grace Durnford
1007 Massachusetts Ave
Courtesy of Urban/Born Associates
Mixed Media|Drawing|Fiber
www.gracedurnford.com

44

Linda Haas
1007 Massachusetts Ave
Courtesy of Urban/Born Associates
Photography
LH@LindaHaasPhoto.com
www.LindaHaasPhoto.com

45

Community Learning Center
Gallery 263
263 Pearl St.
Photography|Painting|Fiber
csousa@cambridgema.gov
www.cambridgema.gov/DHSP2/clc.cfm

46

Brock & Roll Revival Band
Cambridge Community Television
675 Massachusetts Ave
Sunday Only 12:00-12:20pm
Music
goodharbormusic@comcast.net

46

Irene Koronas
Cambridge Community Television
675 Massachusetts Ave
Sunday Only 12:30-12:50pm
Mixed Media|Painting|Poetry
ikoronas@yahoo.com

46

Yumi Izuyama
Cambridge Community Television
675 Massachusetts Ave
Sunday Only 1:00-1:20pm
Performance Art|Storytelling through Paper Theater
yizuyama@verizon.net

46

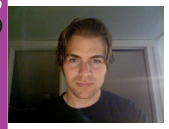

Tom Drisdell
Cambridge Community Television
675 Massachusetts Ave
Sunday Only 1:30-1:50pm
Music
617-894-0525
tdrisdell@gmail.com

46

Maura Mendoza
Cambridge Community Television
675 Massachusetts Ave.
Sunday Only 2:00-2:20pm
Performance Art
info@mauramendoza.com
www.mauramendoza.com

46

Kevin V. Daley, Esq.
Cambridge Community Television
675 Massachusetts Ave
Sunday Only 2:30-2:50pm
Reading from his new novel
www.KevinDaley.com

46

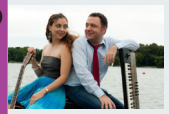

NoMad Dreams
Cambridge Community Television
675 Massachusetts Ave
Sunday Only 3:00-3:20pm
Music
Nomaddreamsband@gmail.com
myspace.com/nomaddreamsband

46

Beyond the 4th Wall
Expression Theatre
Cambridge Community Television
675 Massachusetts Ave
Sunday Only 3:30-3:50pm
Theatre
www.Beyondthe4thWall.com

46

CCTV Local Shorts & Documentary Screening
Cambridge Community Television
675 Massachusetts Ave
Sunday Only 4:00-5:00pm
New Media
www.cctvcambridge.org

46

Cambridge Vintage Mystery Theatre
Cambridge Community Television
675 Massachusetts Ave.
Sunday Only 5:00-7:00pm
Performance Art
siobhanbredin@gmail.com
cambridgevintagemysterytheatre.net

A

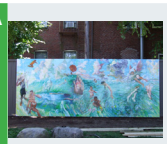

Mela Lyman
Mural: Anxiety of Beauty, 2009
(Corner of St. Mary's Rd & Amory St)

B

Murray Dewart
Gateway/Fence/Sculpture, 2003
Franklin Street Park
(Between Bay & Hancock)

C

William Reimann
Granite, 1998
Corporal Burns Park
(Corner of Flagg & Memorial)

D

Sharon Louden
Sculpture: Plantings, 2009
New Riverside Park
(Corner of Western & Memorial)

E

David Phillips
Stone Work, 1980
Riverside Press Park
(Corner of Memorial & River)

F

Bernard LaCasse
Mural: Beat the Belt
(Corner of Magazine & Memorial)

G

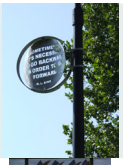

David Phillips; John Powell
Levitated Stone, 1987; Dana Park
Quotes, 2007
Dana Park
(Magazine between Lawrence & Corporal McTiernan)

H

Linda Lichtman; Lilli Ann Rosenberg; David Judelson
Stained Glass; Mosaic Mural & Concrete Mural;
Ceramic Tiles
Central Square Library
(45 Pearl Street)

I

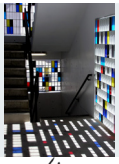

Daniel Galvez; Edwin Andrews
Mural: Crossroads; Colored Glass Windows
Pearl Street Parking Garage
(Corner of Pearl and Franklin Streets)

J

1369 COFFEE HOUSE

1369 Coffee House
757 Massachusetts Ave
Eat/Drink
(617)576-4600
www.1369coffeehouse.com

K

big picture FRAMING®

Big Picture Framing
1100 Massachusetts Ave
Shop/Explore
www.bigpictureframing.com

L

CCTV the voice and vision of cambridge

Cambridge Community Television
675 Massachusetts Avenue
Shop/Explore
(617)661-6900
www.cctvcambridge.org

M

IRVING HOUSE AT HARVARD

Irving House at Harvard
24 Irving Street
Shop/Explore
617-547-4600
www.irvinghouse.com

N

centralbottle wine + provisions

Central Bottle Wine + Provisions
196 Massachusetts Ave
Eat/Drink
(617)225-0040
www.centralbottle.com

O

gh

Gather Here
370 Broadway
Shop/Explore
(781)775-9504
www.gatherhereonline.com

NORTH WEST

MAY 21/22
Noon to 6pm

- Open Studio
- Common Venue / Info Center
- Performance Venue
- Public Art
- Eat, Drink, Shop, Explore
- Information and Brochures available
- Venue is Fully Accessible
- Venue is Partially Accessible
- Subway Station (for local bus info, visit mbta.com)

PARKING
The blue highlighted area on the map indicates the region where resident parking restrictions will be lifted during open studio hours. Please note that parking meters will still be in effect.

1

Richard Sabin
458 Huron Ave
Watercolor|Color Woodcuts
617-354-1674
rasabin@verizon.net

2

Ann Christensen
Half Crown & William Henry Furniture
357 Huron Ave
Painting
(617)497-1507
www.williamhenryfurniture.com

3
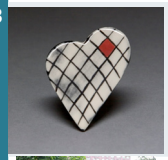
Ann Brody
83 Fayerweather St
Jewelry
(617)661-9575
afbrody@aol.com

4

Mahmood Rezai-Kamalabad
Aladdin Auto Service
162 Alewife Brook Parkway, Behind Fresh Pond Cinema
Sculpture
lookup@yazero.com
www.yazero.com

5

Steve Barylick
177 Pemberton St Unit 6
Mixed Media|Painting
781-267-2316
steve@stevebarylick.com
www.stevebarylick.com

6

Joseph Antony (Bappu)
37 Sargent St #3
Photography
617-817-5678
balummelbappu@yahoo.com

7

David R Levitt
ClearView
14 Notre Dame Ave
Photography
dalevitt@earthlink.net

8

Arena Matthis
356 Rindge Ave
Mixed Media|Painting
ArenaMatthis@me.com

9
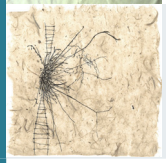
Hannah Goodwin
94 Clifton St #2
Drawing
617-547-6463
hrgoodwin@comcast.net

10

Dan Paret
122 Montgomery St
Sunday Only
Woodworking
danparet@gmail.com
www.planesimplebox.com

10

Vicki Kocher Paret
122 Montgomery St
Sunday Only
Painting
vickiparet@gmail.com
www.ParetArts.com

11

Emily Stone
41 Harvey St
Painting|Drawing
emily.stone@gmail.com

12

Meg Bond with Erik & Arlyn Madsen-Bond
61 Dudley St
Jewelry
Meg_Bond@uml.edu

13

Janet Hobbs
41 Norris St
Watercolor
hixsonhobbs@juno.com
www.noca-arts.org

14

Marci Davis
27 Norris St
Mixed Media|Collage
tripsmad@aol.com
www.Noca-arts.org

15

Marina & Gabe Seevak
20 Hollis St
Mosaic|Fiber|Wood

16
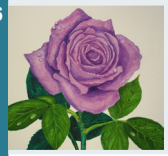
Sengchan Tufts
25 Hollis St
Mixed Media|Watercolor|Acrylic
giftyarts@comcast.net
www.giftarts.com

17

Jim Jackson
30 Buena Vista Park
Painting
617-864-9063
jj@jimjacksonart.com
www.jimjacksonart.com

18

Marcia E. Cohen
47 Cogswell Ave #28
Mixed Media|Watercolor|Fiber
marciamello@comcast.net
www.noca-arts.org

19
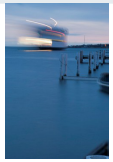
Monique C. Fischer
47 Cogswell Ave #19
Photography
monique.fischer@verizon.net
moniquefischerphotography.com

20
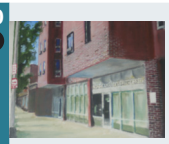
North Cambridge Senior Center Group Show
2050 Massachusetts Ave
Saturday Only
Painting|Watercolor|Drawing
617-349-6320

21

Deb Fox
16 Blake St
Wooden Bowls
lcwfox@yahoo.com

21
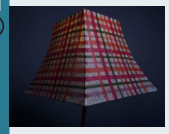
Liz Conlin
16 Blake St
Light
617-864-2233
Liz@Conlin.com

21
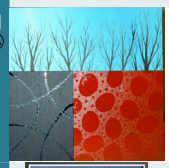
Janet Malenfant
16 Blake St
Mixed Media|Painting
web.me.com/malenfant

21

Kate Andres
16 Blake St
Mixed Media|Jewelry
kate.andres@gmail.com

22

From Russia with Art Gallery
1977 Massachusetts Ave
Mixed Media|Painting|Printmaking
617-354-2930
fromrussiawithart@gmail..com
www.fromrussiawithart.org

23
Sign of the Dove
Porter Square Shopping Center
36 White St
Jewelry|Ceramics|Fine Crafts
617-491-4646
www.signofthedoveco-op.com

24

Mary Susannah Robbins
133 Oxford St #4
Painting|Printmaking
617-491-3049
susannah.robbins@gmail.com
www.marysusannahrobbins.com

25

Wen-ti Tsen
72 Wendell St
Mixed Media|Painting|Public Art
(617)547-2965
tsenevans@earthlink.net
home.earthlink.net/~wentitsen

26

Sonya Sheats Bookbinding
65 Sacramento St
Mixed Media|Bookbinding
(617)461.4446
sonya@sonyasheats.com
www.sonyasheats.com

27
Artists of Cadbury Commons Cadbury Art Gallery
66 Sherman St
Photography|Watercolor|Printmaking
617-868-0575
sburgess@cadburycommons.com
www.cadburycommons.com

28
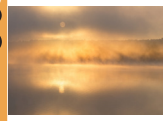
Phil Olenick
Cambridge Cohousing
175 Richdale Ave
Photography
Phil@PhilOlenick.com

28

Diane R. Margolis
Cambridge Cohousing
175 Richdale Ave
Painting|Watercolor|Sculpture
Diane@margolis.com

28

Rowena Conkling
Cambridge Cohousing
175 Richdale Ave
Photography
rowenahc@verizon.net

28

Gwen Frankfeldt
Cambridge Cohousing
175 Richdale Ave
Mixed Media|Painting
gwenfrankfeldt@gmail.com
www.noca-arts.org/gwen_frankfeldt

28
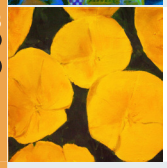
Richard Curran
Cambridge Cohousing
175 Richdale Ave
Mixed Media|Painting
860-428-8743
richardcurran@mac.com

29

COS Artist Preview Exhbition
Fay Chandler Gallery
20 Sacramento St
Mixed Media|Ceramics|Printmaking
617-349-6287
ckernan@agassiz.org
www.maudmorganarts.org

29
Maud Morgan Arts Faculty
Maud Morgan Visual Center
20 Sacramento St.
Mixed Media|Ceramics|Printmaking
617-349-6287
ckernan@agassiz.org
www.maudmorganarts.org

30

R Lee Post
Former Jennifer Convertibles Space
Courtesy of KS Partners
Porter Square Mall, 1 Porter Square
Photography
rleepost@gmail.com

30

Emily W Newmann
Former Jennifer Convertibles Space
Courtesy of KS Partners
Porter Square Mall, 1 Porter Square
Mixed Media|Collage|Printmaking
emilynewmann@gmail.com

30

Dominique Lecomte
Former Jennifer Convertibles
Courtesy of KS Partners
Porter Square Mall, 1 Porter Square
Photography|Printmaking|Books
lecomtedominique@hotmail.com
www.lecomtedominique.com

30

Diane Charyk Norris
Former Jennifer Convertibles
Courtesy of KS Partners
Porter Square Mall, 1 Porter Square
Painting|Watercolor|Drawing
617-354-5801
dc.norris@verizon.net

30

Semira Rose
Former Jennifer Convertibles
Courtesy of KS Partners
Porter Square Mall, 1 Porter Square
Painting|Drawing|Crafts
sercrafts@yahoo.com
www.sercrafts.moonfruit.com

30

Katherine Carton
Three Graces Designs
Former Jennifer Convertibles
Courtesy of KS Partners
Porter Square Mall, 1 Porter Square
Jewelry|Metals
www.threegracesdesigns.com

30

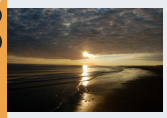

Erika Peter-Harp
Former Jennifer Convertibles
Courtesy of KS Partners
Porter Square Mall, 1 Porter Square
Photography
e.peterharp@gmail.com
erikapeterharp.blogspot.com

30

Hiroko Maya Okahashi
Former Blockbuster Video, 2nd FL
Courtesy of KS Partners
Porter Square Mall, 1 Porter Square
Photography|Watercolor
mayaimage@yahoo.co.jp
www.mayaimage2.webs.com

30

Nicolas Guevara
Former Blockbuster Video, 2nd FL
Courtesy of KS Partners
Porter Square Mall, 1 Porter Square
Photography
for1productions@gmail.com
www.nicolasguevara.com

30

Erik Kruthoff
Former Blockbuster Video, 2nd FL
Courtesy of KS Partners
Porter Square Mall, 1 Porter Square
Photography
480-352-5454
info@erikruthoff.com

30

Rosalyn Grunmann
Former Blockbuster Video, 2nd FL
Courtesy of KS Partners
Porter Square Mall, 1 Porter Square
Mixed Media|Painting|Sculpture
617-491-1667
mskijr@aol.com

30

Francis Domec
Former Blockbuster Video, 2nd FL
Courtesy of KS Partners
Porter Square Mall, 1 Porter Square
Ceramics
fdomec@comcast.net

30

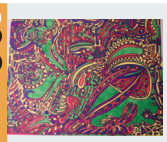

Myles Lynch
Former Blockbuster Video, 2nd FL
Courtesy of KS Partners
Porter Square Mall, 1 Porter Square
Light|Drawing|Poetry
magicalmyles@yahoo.com
myleslynch.sharemyartwork.com

30

Karl Stephan
Former Blockbuster Video, 2nd FL
Courtesy of KS Partners
Porter Square Mall, 1 Porter Square
Painting|Drawing|Printmaking
stephankd@gmail.com

30

Gaston Suarez
Former Blockbuster Video, 2nd FL
Courtesy of KS Partners
Porter Square Mall, 1 Porter Square
Photography
gsuarez42@hotmail.com
gastonphotos.jalbum.net

31

Bonnie Sloan
Stebbins Gallery: 9 Colors
Zero Church St
Painting|Watercolor|Drawing
bjsartist@hotmail.com

31

Nancy Bronson
Stebbins Gallery: 9 Colors
Zero Church St
Painting
nancybronson23@gmail.com

31

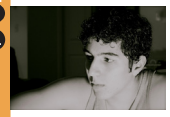

Cherif "El Viejo" Benattia
Stebbins Gallery: 9 Colors
Zero Church St
Photography|Painting
cherifb@me.com

31

Dianne Khan
Stebbins Gallery: 9 Colors
Zero Church St
Painting
khanadianne@gmail.com

31

Samantha Tan
Stebbins Gallery: 9 Colors
Zero Church St
Painting
samanthajtan@gmail.com

31

M. Akitomo
Stebbins Gallery: 9 Colors
Zero Church St
Painting

31

Dr. Joyce Wang
Stebbins Gallery: 9 Colors
Zero Church St.
Mixed Media|Painting|Watercolor
(617)301-9018
JoyceWang6@Alum.MIT.Edu

31

Guiselle Sibaja
Stebbins Gallery: 9 Colors
Zero Church St
Mixed Media|Painting
www.guisellesibaja.com

32

Nick Morse
Ice Cream Factory Lofts
95 Harvey Street
Painting
spmorse@gmail.com

32

Kitty Pechet
Ice Cream Factory Lofts
95 Harvey Street
Painting|Drawing
www.kittypechet.com

32

Sheila Rice
Ice Cream Factory Lofts
95 Harvey Street
New Media|Painting|Watercolor
sheilariceartist1951@gmail.com

33

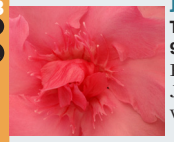

Jennie Connolly
The Brickyard Atrium
90 Sherman St
Photography
JennieCatPlay@myLetters.us
www.jaycesphotos.com

33

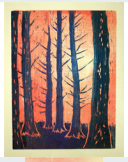

Jennifer Fuchel
The Brickyard Atrium
90 Sherman St
Mixed Media|Painting|Fiber
jfuchel@aol.com

33

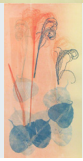

Kathy Jenkins
The Brickyard Atrium
90 Sherman St
Printmaking
kathy_jenkins@comcast.net

33

Barbara A. Thomas
The Brickyard Atrium
90 Sherman St
Soap
artifactsoapworks@yahoo.com
www.artifactsoapworks.com

33

Alicia Sinclair
The Brickyard Atrium
90 Sherman St
Photography|Watercolor|Greeting Cards

33

Catherine Ezell
The Brickyard Atrium
90 Sherman St
Painting|Drawing
617-547-4441
catherineezell@gmail.com
www.ezellportraits.com

34

Lydia Fair 2011
The Vineyard 170 Rindge Ave
(Entrance on Middlesex)
Free Shows: Sat 2 & 5pm, Sun 2pm
Mixed Media|Painting|Performance
See Website for Times & Details
www.lydiafair.org

34

Dorothy Greco
The Vineyard: Lydia Fair 2011
170 Rindge Ave
(Entrance on Middlesex)
Photography
www.dorothygrecophotography.com

35

Bobby Brown
Trolley Square
2401 Massachusetts Ave 2nd Fl
Painting|Jewelry|Masks
maskmanb@gmail.com
www.greenbrownart.com

35

Joan Green
Trolley Square
2401 Massachusetts Ave 2nd Fl
Mixed Media|Painting|Drawing
joangreen@gmail.com
www.greenbrownart.com

35

Hannah Sukonick
Trolley Square
2401 Massachusetts Ave 2nd Fl
(Rear Entrance)
Jewelry
hsukonick@hotmail.com
noca-arts.org/Hannah_Sukonick

36

North Cambridge Family Opera
23 Norris St
Sat & Sun Open House
Live Show Sun 3pm
Music
Info11@FamilyOpera.org
www.FamilyOpera.org

37

Scott Ruescher
Porter Square Books
Porter Square Shopping Center
25 White Street
Saturday Only 2:00-2:20
Poetry
scott.ruescher@gmail.com

37

Stephanie Skier
Porter Square Books
Porter Square Shopping Center
25 White Street
Saturday Only 2:30-2:50
Performance Art|Poetry
skier@post.harvard.edu

37

Jean-Dany Joachim
Porter Square Books
Porter Square Shopping Center
25 White Street
Saturday Only 3:00-3:20
Poetry
jeandany@gmail.com

37

New Cambridge Poet Populist
Porter Square Books
Porter Square Shopping Center
25 White Street
Saturday Only 3:30-4:00
Poetry
Poetpopulist@cambridgema.gov

A

Nancy Selvage
Trolley Square Park, 2007
(Massachusetts & Cameron Aves)

B

William Reimann
Untitled, 2000
Reverend Thomas J. Williams Park
(Cedar & Dudley Sts)

C

Taylor Davis
Russell Field Bus Shelter, 2006
(Rindge Ave at Russell Field)

D

Mierle Laderman Ukeles
Turnaround Surround, 1997–2011
Danehy Park

E

Randall Thurston
Yerxa Road Underpass, 2006
(between Pemberton St. & Walden Sq. Rd)

F

David Judelson
Brickworker & Ballplayer, 1983
(Pemberton & Haskell Sts)

G

David Fichter
North Cambridge Senior Center Mural, 1986
(2050 Massachusetts Ave)

H

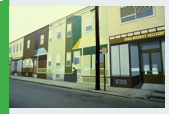

Jeff Oberdorfer, Joshua Winer
Davenport Street Mural, 2000
(Rear wall of shopping center)

I

Toshi Katayama
Porter Square Landscape Design, 2006
(Massachusetts & Somerville Aves)

J

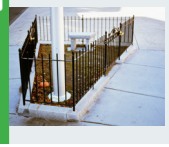

Paul Ramirez Jonas
Taylor Square, 2005
(Convergence of Sherman/Huron/Garden Sts)

K

Big Picture Framing
2044 Massachusetts Ave
Shop/Explore
617-491-0011
www.bigpictureframing.com

L

Bledsoe Books
1640 Massachusetts Ave
Shop/Explore
617-576-3634
www.bledsoebooks.com

M

Cambridge Naturals
23 White St - Porter Sq
Shop/Explore
617-492-4452
www.cambridgenaturals.com

N

Easy Chairs Antiques
375 Huron Avenue
Shop/Explore
617-491-2131
www.leejosephauctions.com

O

GrayMist Studio and Shop
364 Huron Avenue
Shop/Explore
617-868-8868
www.graymiststudio.com

P

Massage & Bodywork by Martine Gorlier
220 Concord Ave
Shop/Explore
617-230-7775
www.mhgorliermassage.com

Q

Masse Hardware Co
249 Walden Street
Shop/Explore
617-876-4755

R

Summer Shack Cambridge
149 Alewife Brook Parkway
Eat/Drink
617-520-9501

THANK YOU

Supporters
Big Picture Framing
Cambridgeport Artist Open Studios
Lesley University / The Art Institute of Boston
Mount Auburn Hospital

Friends
Hyatt Regency Cambridge
Keefe Funeral Homes, Inc.
North Cambridge Co-op Bank
Representative Alice K. Wolf
Robert Quill
Somerville Open Studios

Common Venue Sponsors
BioMed Realty Trust, Inc.
Cambridge Community Television
Gallery 263
Ice Cream Factory Lofts
KS Partners, LLC
Stebbins Gallery
Urban/Born Associates

Media Sponsors
WGBH
Panorama
Boston's Weekly Dig
Artscope
Art New England
Titan
Metro

Design: Rick Rawlins/Work, Ryan Torres, Printing: Arvest Press

City Council
Mayor David P. Maher
Vice Mayor Henrietta Davis
Councillor Leland Cheung
Councillor Marjorie C. Decker
Councillor Craig A. Kelley
Councillor Kenneth E. Reeves
Councillor Sam Seidel
Councillor E. Denise Simmons
Councillor Timothy J. Toomey, Jr.

City Manager, Robert W. Healy
Deputy City Manager, Richard C. Rossi

Cambridge Arts Council
Aliyah Gary, Chair
Barbara Baker, Vice-Chair
Phyllis Bretholtz
Lori Damon
Lori Lander
James Lawson
Diana Limbach
Andrew Mroczek
Diane Norris
Jeffrey Walker
Matthew Weinberg
Kiera Wilhelm

CAC Staff
Jason Weeks, Executive Director
Julie Madden, Director of Community Arts
Mara Littman, Director of Marketing & PR
Lillian Hsu, Director of Public Art & Exhibition
Jeremy Gaucher, Public Art Administrator
Rika Smith McNally, Conservator of Public Art
Jerrie Lyndon, Cambridge Open Studios Coordinator

CAC Interns and Volunteers
Nancy Beams
Kathleen Burke
Chris Davis
Eliza Howard
Patrick Keenan
Lindsey Leason
Kristin Mortensen
Franziska Rosenmueller

Nurturing the arts in Cambridge

Cambridge Arts Council
344 Broadway, 2nd Floor
Cambridge, MA 02139
Phone: (617)349-4380

Find us on facebook & twitter

cambridgeartscouncil.org

CAC EVENTS & PROGRAMS:

CAMBRIDGE RIVER FESTIVAL
SUMMER IN THE CITY
POET POPULIST
EXHIBITIONS
BUSKING PERMITS
PUBLIC ART
YOUTH COUNCIL
GRANT PROGRAM
OPEN STUDIOS
ART RESOURCES

Cambridge Arts Council
344 Broadway Cambridge, MA 02139

Images (front cover from left to right) by Lale Berke-Jenkins, Nan Genger, Helen Eddy (back cover left to right) by Carlyn Marcus Ekstrom , Kate Gakenheimer, Marcia Cohen