KENNEDY COMMUNITY SCHOOL
and
NEIGHBORHOOD COUNCIL

158 Spring Street, Cambridge, MA 02141
(617) 349-6308

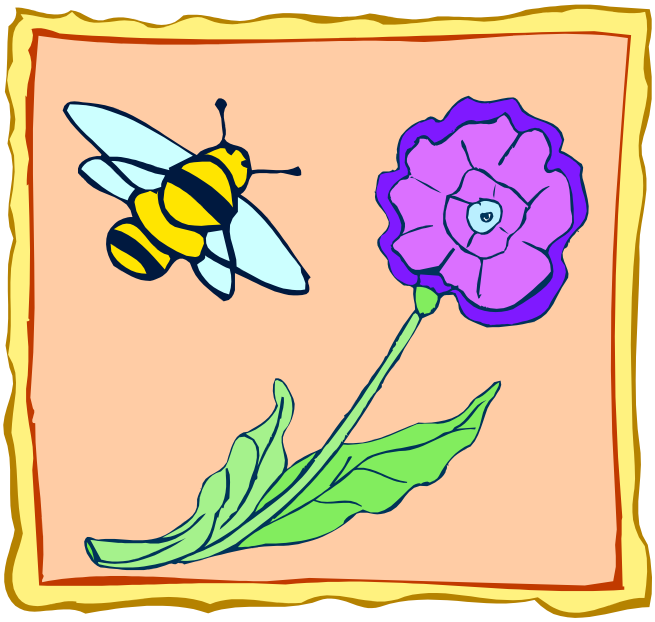

SPRING ENRICHMENT PROGRAM

April 23 – June 15, 2012

Programs for Children Grades JK-5

Shirley Santos, Director
ssantos@cambridgema.gov
www.cambridgema.gov/dhsp2kennedy.cfm

2012 Important Dates to Remember/Please Mark Your Calendar

March 19-March 23, 2012 April 2-April 5, 2012	Registration Enrichment Program	10:00 am – 12:00pm 1:00-6:00pm
April 5, 2012	Deadline for Financial Assistance Request	
April 16-20, 2012	April vacation	No School Community School activities scheduled for April 16th – April 20th
April 23, 2012	Enrichment Program begins	1:55-5:30pm
May 1, 2012	Neighborhood Council Meeting	6:00-7:30pm
May 8, 2012	Jewelry Workshop for Adults	6:00-7:30pm Kennedy Longfellow School Activity Room
May 9, 2012	Early Release Day	12:00-4:30pm Boston Children's Museum
May 12, 2012	Spring Fling	11am – 2:00pm 158 Spring Street School and neighborhood block party
May 28, 2012	Memorial Day	No School No Community School Program
June 13, 2012	End of Year Celebration Pot Luck	5:30-7:00-pm Kennedy Longfellow School Activity Room
June 15, 2012	Last Day of Enrichment Classes	End of Spring Session

Dear K-Lo families and neighborhood residents,

Welcome to the Spring session of programming for the Kennedy Community School. Our enrichment classes begin on Monday, April 23rd and will continue until Friday, June 15th. We are pleased to continue classes this session for: Digital Storytelling, Puzzle Fun, Wii Just Dancing, Jewelry Making and new this session T-Ball for younger children. Again, I would like to extend a warm welcome to our returning and new families.

The Kennedy Community School staff continues to work very closely with school administration to provide your child with programming that will enhance the school day. Please stop by our office located on the first floor, Room 111 to say hello and see what our programs have to offer. The community school office will be open for registration 10:00am-12:00pm and 1:00-6:00pm beginning Monday, March 19th through Friday, March 23rd and Monday, April 2nd through Thursday, April 5th. It is a program requirement that registration forms and class fees be received before a child begins the spring session. Please complete all registration forms so that there are no delays with your child receiving services. The last day to register for enrichment classes is Thursday, April 5th.

A limited number of partial financial scholarships are available for income-qualified families. Please request a financial scholarship application. Income documentation is required (W2 form/4 most recent paystubs). Request for financial assistance applications must be received no later than Thursday, April 5th.

Our goal is to serve the Kennedy community in the best manner possible. I welcome your ideas and suggestions and encourage residents and Kennedy Longfellow School parents to join our Neighborhood Community Council. Our next council meeting is Tuesday, May 1, 2012 at 6pm.

In closing, we are looking forward to all new and returning families participating in our program. If you have any questions or concerns, please contact me at (617) 349-6308 or e-mail at ssantos@cambridgema.gov.

Best regards,

Shirley Santos, Director
Kennedy Community School

GENERAL PROGRAM INFORMATION AND POLICIES

The Kennedy Community School is a community based program that focuses on programs/activities and special community events for school age children to active older adults. We welcome community involvement and suggestions to help provide services to the neighborhood in our efforts to develop a strong community-based program. Council meetings will be held regularly for neighborhood residents to attend. For additional information about these meetings or to sign up, please call 617-349-6308.

Registration Procedure: The registration form attached to the back of this brochure must be completed and brought to the Community School office during the noted registration times. There is a $20 one-time registration fee per child/per school year to cover administrative costs. **Registration forms should not be left with your child's teacher**. After April 5th registrations will be accepted on a space available basis. Classes will be cancelled on the registration deadline if minimum enrollment is not achieved. Registrations are taken on a first come first serve basis. Classes cannot be attended until the following is received:

- Registration form (with classes)
- Emergency card (including Primary Care Physician and insurance information)
- DHSP enrollment form
- IEP (Individual Education Plan) consent form
- Full payment for classes selected or a written payment plan approved by the Community School Director with specific due dates.

Registration Hours
Monday, March 19th – Friday, March 23rd
Monday, April 2nd – Thursday, April 5th
10:00am-12:00pm and 1:00pm-6:00pm

REGISTRATION FOR SPRING ENRICHMENT CLASSES WILL NOT BE ACCEPTED ON the first day of classes, MONDAY, APRIL 23rd.

Payments: Full payment is due at registration; however a payment plan can be arranged with the Director. Checks or money orders should be made payable to: Kennedy Community School. If you have any outstanding balances due with any Department of Human Service Program your child may not register until all payments are up to date. Class fees are based on the number of weeks a class meets. Early Release Days and holidays are not counted in the number of classes. Any check returned to Kennedy Community School for insufficient funds will result in a $25 fee.

Refunds and Cancellations: Classes with insufficient enrollment may be cancelled. Partial refund will be given if a child is no longer able to participate due to medical reasons. (a physician's note is required) Refunds will not be given for missed classes. We understand that there may be times when a class is not what your child expected. Refunds will be given only if we are notified within 24 hours of the first class your child attended.

Late Fee: All children must be promptly picked up at the end of class. There is a late fee of $1.00 per minute for every minute after the end of class (5:30pm). The school's clock will be used to mark time. Late fees must be paid within 48 hours. Excessive lateness may result in suspension of services. Please call the program cell phone at (617) 513-3476 if you are going to be late.

Scholarships: A limited number of financial scholarships for income qualifying families are available. Please request an application. Income verification required (W2 form or copies of your 4 most recent paystubs). If you are applying for financial assistance, a 50% payment is required at the time of registration. We welcome contributions that assist us with scholarships for other families. You may sponsor a particular program or contribute to our general scholarship fund.

Early Release Days: Regular scheduled classes will not be held on early release days. A special activity or field trip will be planned for at additional cost. Flyers will be distributed throughout the school outlining planned activities.

Holidays and Snow Days: Classes are not held on snow days, public school holidays and any other day there is no school for the Cambridge Public School.

Late Bus: A Late Bus is provided by the Kennedy Longfellow School Monday through Thursday leaving at 4:30pm for students in grades 3-8. Parents of students taking this bus should notify Community School at time of registration.

Inclusion Policy: The Department of Human Service Programs welcome individuals with disabilities in all of its Out of School Time Programs. DHSP will provide reasonable accommodations to individuals with disabilities who meet the basic eligibility requirements of the OST Programs or who with the provision of reasonable accommodations will be able to meet the basic eligibility requirements to facilitate equal participation for those individuals in existing OST Programs.

Equal Access: The City of Cambridge, Kennedy Community School and the Department of Human Services do not discriminate on the basis of race, religion, national origin, cultural heritage, political beliefs, sexual preference, marital status, or disability and will provide auxiliary aids and services, written materials in alternative formats, and reasonable modifications in policies and procedures to persons with disabilities upon request. For more information call 617-349-2000 (voice) or 617-492-0235 (TTY).

Administrative Staff:
Eileen Keegan Bongiorno, Division Head, Community Schools
Ellen Thompson, Program Manager, Community Schools
Shirley Santos, Director, Kennedy Community School

Enrichment Program Staff
Patty Carr
Ester Flores
Annette Paquette
Maria Ribiero
Maria Sousa
Mary Ann Sprague

Specialist Staff and Collaborating Organizations:
Ricardo Alves, Sports
Charron Alves, Dance
Linda Ford, Karate
David Gardner, Cooking
Karan Marsh, Clay
Clara Preciado, Spanish, Sewing
Alla Vishvevetsky, Piano

Franklin Park Tennis Association, Tennis
Sue Cusack and Jacy Edelman, Lesley College, Digital Storytelling
Kristyn Novotny, Museum of Fine Arts, Artful Adventures

KENNEDY COMMUNITY SCHOOL
SPRING ENRICHMENT CLASSES
APRIL 23 – JUNE 15, 2012

Time	Monday –7 lessons	Tuesday –8 lessons	Wednesday –7 lessons	Thursday –8 lessons	Friday –8 lessons
1:55-2:30	Attendance and Snack	Attendance and Snack	Attendance and Snack	Attendance and Snack	Attendance and Snack
2:00-6:00			Private ½ Piano Lessons Grades K-8		
2:30-3:30	Homework Help Center $50 Grades 1-5	Homework Help Center - $50 Grades 1-5	Homework Help Center - $50 Grades 1-5	Homework Help Center - $50 Grades 1-5	
	Puzzle Fun - $35 Grades JK-5 Annette Paquette Room 106	Karate - $40 Grades 2-5 Sensie Ford Dream Team Rm	Floor Hockey - $35 Grads JK-2 Ricardo Alves Gym	Board Games - $40 Grades JK-5 Annette Paquette Rm 106	Healthy Cooking - $65 Grades JK-1 Chef David Cafeteria
	Clay Creations - $45 Grades JK-1 Karen Marsh Art Room	Trucks, Trains and Planes - $40 Grades JK-1 Patty Carr Longfellow	Literacy Connection - $35 Grades JK-1 Mary Ann Sprague Rm 104	Soccer - $40 Grades K-1 Ricardo Alves Big Gym	T- Ball - $40 Grades JK-2 Ricardo Alves Dream Team Room
	Pre Ballet/ Movement - $35 Grades JK-2 Charron Alves Dream Team Rm	Tennis - $65 Grades JK-1 Franklin Park Tennis Gym	Spanish - $45 Grades K-3 Clara Preciado Rm 107		Community School Gym Games- $40 Grades 2-5 KCS Staff Gym
	Digital Storytelling - $40 Grades JK-2 Sue Cusack & Jacy Edelman Mac Lab	Book Club - $40 Grades K-5 Annette Paquette Room 106	Fun with Fuse Beads - $35 Grades Jk-5 Annette Paquette Room 106		
3:30-4:30	Digital Storytelling - $40 Grades 3-5 Sue Cusack & Jacy Edelman Mac Lab	Seasonal Arts and Crafts - $40 Grades JK-3 Ester Flores Rm 106	Let's Build It - $35 Grades K-2 Patty Carr Longfellow Activity Room	Jewelry Making - $40 Grades JK-1 Charron Alves Longfellow Activity Room	T- Ball - $40 Grades JK-5 Ricardo Alves Dream Team Room
	Project Joy Gym Games - $35 Grades JK-3 KCS Staff Gym	Karate - $40 Grades Jk-1 Sensie Ford Dream Team Rm	Sewing - $45 Grades 1-3 Clara Preciado Room 107	Soccer - $40 Grades 2-5 Ricardo Alves Big Gym	Let's Jam/Tumble and Roll- $40 Grades k-5 Sensie Ford Dream Team Rm
	Clay Creations - $45 Grades 2-5 Karen Marsh Art Room	Wood Crafts - $40 Annette Paquette JK-5 Longfellow Activity Room	Stop Motion Animation- $35 Grades 3-5 Steve Immarino Art Room	Artful Adventures - $60 Grades K-2 Alice Vogler, Museum of Fine Arts Art Room	
	WII Just Dancing- $35 Grades 2-5 Charron Alves Longfellow Activity Room	Tennis - $65 Grades 2-5 Instructor: Franklin Park Tennis Gym	Floor Hockey - $35 Grads 2-5 Ricardo Alves Gym		
4:30-5:30	Finish Up Monday - $30 Grades K-5 KCS Staff Longfellow	End of Day Fitness - $30 Grades K-5 KCS Staff Longfellow	Wrap Up Wednesday - $30 Grades K-5 KCS Staff Longfellow	Ping Pong Tournament - $30 Grades K-5 KCS Staff Small Gym	Celebrating Friday - $30 Grades K-5 KCS Staff Longfellow

Monday

7 weeks
April 23 – June 11
No Class – May 28 (Memorial Day Observed)

DAILY: Monday – Friday - 1:55-2:30p.m.
Grades K+ Play and Snack Time
Start the afternoon with snack and attendance in the Activity Room with supervised indoor/outdoor play opportunities

Homework Help

Students will have an opportunity to work on homework assignments. Supervised with individual assistance provided.
Grades 1-5
(Monday thru Thursday)
2:30-3:30
Fee: $50
Instructors: KCS Staff
Longfellow Activity Room

Clay Creations

Students will design clay projects and learn to use the kiln for finishing their projects.
Grades JK-1 2:30-3:30
Grades 2-5 3:30-4:30
Fee: $45/7 lessons
Instructor: Karan Marsh
Art Room

Monday

Pre-Ballet/Movement

Come learn the basics of ballet through the use of props and songs. Develop and improve movement and coordination skills. Open to boys and girls.
Grades JK-2 2:30-3:30
Fee: $35/7 lessons
Instructor: Charron Alves
Dream Team Room

NEW

Digital Storytelling

Come and learn how to use technology to capture your imagination and tell your story. We will introduce you to different ways a digital camera and a computer can be used to express and publish your ideas with hands-on exploration of authoring tools like PowerPoint and BookBuilder.
Grades JK-2 2:30-3:30
Grades 3-5 3:30-4:30
Fee: $40/7 lessons
Instructor: Sue Cusack and Jacy Edelman
Lesley College
Mac Lab

Monday

NEW

Puzzles

Word search puzzles are an educational tool for children. Young minds can learn new words and their spellings by searching for them, recognizing and creating order. Children will be challenged and stimulated by using combination puzzles, puzzle cubes and word search puzzles.

Grades JK-5 2:30-3:30
$35/7 lessons
Instructor: Annette Paquette
Room 106

Project Joy Gym Games

Come experience the fun of interacting with games that get the body and mind working together just for the joy of it.

Grades JK-3 3:30-4:30
$35/7 lessons
Instructor: KCS Staff
Gym

NEW

Wii Just Dancing

Find the beat that makes you move and get a good workout. Learn dance moves and join the Wii world.

Grades 2-5 3:30-4:30
Fee: $35/7 lessons
Instructor: Charron Alves
Dream Team Room

Monday

Finishing Up Monday

An opportunity to continue working on your homework assignments and complete your day with a smile. Play various strategic games that require thinking skills such as Chess, Stratego, checkers and others.

Grades K-5 4:30-5:30
Fee: $30/7 lessons
KCS Staff
Longfellow Activity Room

Tuesday

April 24 – June 12
8 weeks

Homework Help

Please refer to Monday for description
Grades 1-5
(Monday thru Thursday)
2:30-3:30
Fee: $50

Karate

Shaolin Kempo Karate helps the student acquire self-control, self-discipline and self defense. Challenges for the new students, and those who have earned their first belt.

Grades 2-5 2:30-3:30
Grades JK-1 3:30-4:30
Fee: $40/8 lessons
Instructor: Sensie Linda Ford
Dream Team Room

Tuesday

Book Club

Our book club will inspire young minds to have a passion for reading. Connecting children with books they want to read

Grades JK-5 2:30-3:30

Fee: $40/8 lessons

Instructor: Annette Paquette

Room 106

Trucks, Trains and Planes

Explore and discover fascinating facts through play and hands-on activities. Children will be using wood models, legos and more.

Grades JK-2 2:30-3:30

Fee: $40/8 lessons

Instructor: Patty Carr

Room 106

Tennis

Franklin Park Tennis Association partners with the Kennedy Community School to provide students introductory tennis lessons. Using the US Tennis Association's (USTA) Quick start format, students will learn tennis fundamentals on modified courts using mini nets, specialty balls and appropriately sized racquets. Quick Start is a play based format that leads to early success and fun!

Grades JK-1 2:30-3:30

Grades 2-5 3:30-4:30

Fee: $65/8 lessons

Instructor: Franklin Park Tennis Association

Gym

Tuesday

NEW

Wood Crafts

Children will enjoy making simple crafts and easy projects. Children will gain a sense of accomplishment. Fun and easy

Grades JK-5 3:30-4:30

Fee: $40/8 lessons

Instructor: Annette Paquette

Longfellow Activity Room

Seasonal Arts and Crafts

Have a good time creating crafts to reflect the coming of the Winter session. Create art for yourself or to give as gifts. Everyone loves art!

Grades JK-3 3:30-4:30

Fee: $40/8 lessons

Instructor: Ester Flores

Room 106

End of Day Fitness

Use this time to unwind and rejuvenate after a busy day of homework and activities. Let's warm up for some playful and sporty games.

Grades K-5 4:30-5:30

$30/8 lessons

Instructor: KCS Staff

Gym

Wednesday

April 25 – June 13
7 weeks
No class -May 9 (Early Release Day)

Homework Help

Please refer to Monday for description
Grades 1-5
(Monday thru Thursday)
2:30-3:30
Fee: $50

Private Piano Lessons

Grades JK-8 2:00-6:00
½ hr lessons
Fee: $140/7 lessons
Instructor: Alla Vishnevetsky
Music Room

Alla, a proven performer with a BA and MA in piano performance will join students for duets, and provide important instruction for beginners and advanced students emphasizing learning, improving and performance. Priority is given to returning students in scheduling time slots.

Spanish
Hablas espanol?

This is a class for students who might not have prior exposure to Spanish. Beginners have fun with conversation, crafts, sampling foods and learning games that are typical in Spanish speaking nations.

Grades K-3 2:30-3:30
Fee: $45/7 lessons
Instructor: Clara Preciado
Room 107

Wednesday

Floor Hockey

Learn the rules of hockey and have fun. Improve coordination while learning new skills, team spirit and sportsmanship.

Grades JK-2 2:30-3:30
Grades 3-5 3:30-4:30
Fee: $35/7 lessons
Instructor: Ricardo Alves
Gym

Fun with Fuse Beads!

Fun and colorful, beads provide an opportunity to be creative while practicing manual dexterity, counting, sorting, and planning skills. Small plastic beads meld when ironed by the instructor. Finished projects can be used as decorations, bookmarks, magnets or jewelry. The possibilities are endless!

Grades JK-5 2:30-3:30
Fee: $35/7 lessons
Instructor: Annette Paquette
Room 106

Literacy Connection

Come be a part of our magical world of literacy. Do you like to make puppets, tell stories, and read books? Enjoying and sharing stories with teachers and friends is what keeps us connected.

Grades JK-1 2:30-3:30
Fee: $35/7 lessons
Instructor: Mary Ann Sprague
Room 104

Wednesday

Stop Motion Animation

Learn, play and experiment with film, one frame at a time. Learn about different types of animation and try to make a group project using clay, toys and whatever can't move on its own.

Grades 3-5 3:30-4:30
$35/7 lessons
Instructor: Steve Iammarino
Art Room

Let's Build It

What can you build and create with Lego's using your imagination? See what you can build with your hands and watch your creation come to life.

Grades JK-2 3:30-4:30
Fee: $35/7 lessons
Instructor: Patty Carr
Longfellow Activity Room

Sewing and More

Students will learn basic stitches and techniques while creating beautiful handmade projects to take home like your favorite hat or pillow.

Grades 1-3 3:30-4:30
Fee: $45/7 lessons
Instructor: Clara Preciado
Room 107

Wednesday

Wrap Up Club - Wednesday

This is a time to end your day with a choice activity ranging from board games to art or just to concentrate on your homework.

Grades JK-5 4:30-5:30
Fee: $30/7 lessons
Instructor: KCS Staff
Longfellow Activity Room

Thursday

April 26 – June 14
8 weeks

Homework Help

Grades 1-5
(Monday thru Thursday)
2:30-3:30
Fee: $50
See Monday for description

Thursday

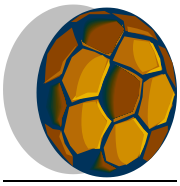

Soccer

Students will learn basic skills and rules of the game. Fun non-competitive games will be played.

Grades JK-1 2:30-3:30
Grades 2-5 3:30-4:30
Fee: $40/8 lessons
Instructor: Ricardo Alves
Gym

Board Games

Before TV and video games, families spent lots of time reading, adding, counting, strategizing and laughing with Board Games. Learn some classic games ranging from Scrabble, Trouble, Monopoly Jr. and Trivial Pursuit Jr. to the game of Life

Grades JK-5 2:30-3:30
Fee: $40/8 lessons
Instructor: Annette Paquette
Room 106

Artful Adventures
Museum of Fine Arts

Children will be able to learn about different styles and techniques for making art while viewing and talking about artwork from the Museum's collection. Activities include learning about color mixing, painting on canvas, sculpting with clay, making masks and building sculptures.

Grades K-2 3:30-4:30
Fee: $60/8 lessons
Instructor: Kristyn Novotny
Museum of Fine Arts, Boston
Art Room

Thursday

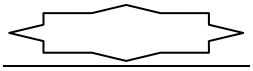

Jewelry Making

Jewelry making is a fun craft for all children. Make bracelets, necklaces, rings, earrings, and pins. Use your imagination and craft your own gifts.

Grades JK-1
Grades 3-5 3:30-4:30
Fee: $40/8 lessons
Instructor: Charron Alves
Longfellow Activity Room

Ping Pong Tournaments

Learn the basic skills involved in ping pong and get involved in tournament play with your friends.

Grades JK-5 4:30-5:30
Fee: $30/8 lessons
Instructor: KCS Staff
Longfellow Activity Room/Playground

Friday

April 27 – June 15
8 weeks

Healthy Cooking

Healthy snacks prepared with tasty foods! Let's put our ideas together for a fun cookbook.

Grades JK-1 2:30-3:30
Fee: $65/8 lessons
Instructor: David Gardner
Cafeteria

Friday

Community School Gym Games

Fun for all with games to grow by!
Grades 2-5 2:30-3:30
Fee: $40/8 lessons
Instructor: KCS Staff
Gym

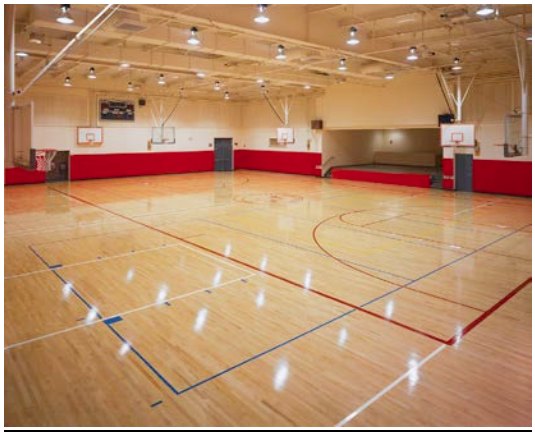

Let's Jam

Children need physical activity for healthy body development. Have fun while participating in play games and activities.
Grades K-5 3:30-4:30
Fee: $40/8 lessons
Instructor: Linda Ford
Dream Team Room

Friday

Celebrating Friday

Using the gym, activity room, and outdoors, we've got choices and plenty of water and juice. It's a popular way to end the school week.
Grades K-5 4:30-5:30
Fee: $30/8 lessons
Instructor: KCS Staff
Longfellow Activity Room

NEW T-Ball

Learn baseball skills with no score keeping fun. Sport based on baseball and is intended as an introduction for children to develop baseball skills.
Grades JK-2 2:30-3:30
Grades JK-5 3:30-4:30
$40/8 lessons
Instructor: Ricardo Alves
Gym

FAMILY AND ADULT
ACTIVITIES AND PROGRAMS

CO-ED VOLLEYBALL

Tuesday Evenings 6:30-9:00PM
Kennedy Longfellow Gym
$4 per night/$32 per session

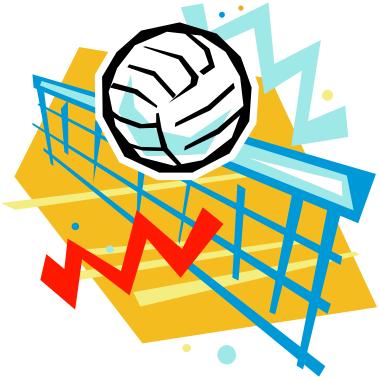

ZUMBA

NEW Adults

DANCE, TONE AND LAUGH TOGETHER
Enjoy this popular fitness program! Move fast and have fun. Easy to follow dance steps using unique moves and combinations.
Fun for all, co-ed
Monday 6:30-7:30PM
Fee: $8 a class (5 classes)
April 23 – June 11
No class – May 14
No class - May 28 (Memorial Day observed)
Instructor: Melissa Oliveira
Dream Team Room

KENNEDY SENIOR CITIZEN PROGRAM

BINGO
Friday 1:00-3:00pm
Miller River Apartments
Common Room

`----------

Neighborhood Council Meetings

May 1, 2012

6:30-7:30pm

Please join us in serving the neighborhood. We welcome ideas and suggestions and encourage residents and Kennedy Longfellow School parents to participate.

SAVE THIS DATE

Saturday, May 12, 2012

11am – 2pm

158 Spring Street

Please join us for this family and child oriented festival!

3rd ANNUAL

COMMUNITY SCHOOL

SPRING FLING

Bringing the Neighborhood and School Together

Block Party

Rain date – Saturday, May 19, 2012

SAVE THIS DATE

Saturday, May 12, 2012

11am – 2pm

158 Spring Street

Please come and connect with the Kennedy Community School, Kennedy Longfellow School and the East Cambridge neighborhood. We feature entertainment, lots of fun with art and craft activities, face painting, moon bounce, snow cones, popcorn, healthy snack, hotdogs, watermelon and more….

Brought to you by the

Cambridge Community Schools
A Division of the Department of Human Services

With Generous Support from
East Cambridge Savings Bank

Kennedy Community School –Spring Registration Form 2012
158 Spring Street – Cambridge, MA 02141 Office 617-349-6308 Cell # 617-513-3476

Student Information: (Please use a separate form for each child)

Child's Name		Male	Female
Address:			
City	Zip Code		
Home Phone #	Birthday:	Age:	
Parent email Address:	Room #	Grade:	
Name of School Attending			
Does your child have any allergies? If so, (Please list)			

Ethnicity (Please identify my child as)

Afro-American	Caucasian	Hispanic
Asian	Haitian	Other

Parent or Guardian Information

Parent/Guardian Name:	
Home #	Work or Cell #
Parent/Guardian Name:	
Home #	Work or Cell #

Emergency Contact

Name:	Relationship:
Home Phone:	Work Phone:

The following forms are needed before your child begins after school:

	Registration Form	This form must be completed in full – no blank lines
	Classes sign up list on back page	Must be completed every session
	Emergency Card	Completed once a year
	DHSP Enrollment Form (including IEP Release Form)	Completed once a year
	Full Payment or Written Payment Plan	All payments or plans are due at sign up

Is your child enrolled in the Department of Human Services Programs (DHSP) Child Care yes ____ no _____

Release and Signature

I give permission for my child to participate in the Kennedy Community School program and all programs activities including outings. If my child should require medical attention, I give permission for such treatment, including transportation to the nearest hospital in an emergency.

Parent/Guardian Signature: X

Date:

Child's Name :
Grade: _____
Room: _____

Monday		
Homework Help (Monday – Thursday)	2:30-3:30 **$50**	Cost:
Class Name	2:30-3:30	Cost:
Class Name	3:30-4:30	Cost:
Finish Up Monday $30	4:30-5:30	Cost:
Total Cost for **Monday** Classes		Total:
Tuesday		
Homework Help	2:30-3:30 **$50**	Cost:
Class Name	2:30-3:30	Cost:
Class Name	3:30-4:30	Cost:
End of Day Fitness $30	4:30-5:30	Cost:
Total Cost for **Tuesday** Classes		Total:
Wednesday		
Homework Help	2:30-3:30 **$50**	Cost:
Class Name	2:30-3:30	Cost:
Class Name	3:30-4:30	Cost:
Wrap Up Club – Wednesday $30	4:30-5:30	
Total Cost for **Wednesday** Classes		Total:
Thursday		
Homework Help	2:30-3:30 **$50**	Cost:
Class Name	2:30-3:30	Cost:
Class Name	3:30-4:30	Cost:
Ping Pong Tournament $30	4:30-5:30	Cost:
Total Cost for **Thursday** Classes		Total:
Friday		
Class Name	2:30-3:30	Cost:
Class Name	3:30-4:30	Cost:
Celebrating Friday $30	4:30-5:30	Cost:
Total Cost for **Friday** Classes		Total:
Registration Fee		Cost: **$20**
Total Cost for the Week (add all totals per day Mon-Fri)		Total:

For Office Use Only (Do Not Write In This Area)

Amount Paid:	Check #	Date:	Balance Due:
Amount Paid:	Check #	Date:	Balance Due:
Amount Paid:	Check #	Date:	Balance Due:
Payment Schedule Plan:			