City of Cambridge

PURCHASING DEPARTMENT

795 Massachusetts Ave. • Cambridge, Massachusetts 02139-3219

Amy L. Witts
Purchasing Agent

TO: **All Bidders**

FROM: **City of Cambridge**

DATE: **April 20, 2016**

RE: **File No. 7211 –WIFI Access Point Installation- Addendum No. 2**

This addendum is comprised of:

1. **Sign-in Sheet from the Mandatory Pre-bid Meeting**
2. **Updated installation counts list**
3. **Updated drawings to reflect changes in WIFI Access Point Installation changes**

The following changes have been made to the cable quantities in the WIFI Access Point Installation: Added one in the DPW Garage, eliminated three in the DPW Simard Building and eliminated one in the Frisoli Youth Center.

All other details remain the same.

Amy L. Witts

Amy L. Witts
Purchasing Agent

Addendum No. 2

Please Print

WIFI Access Point Installation Walk Through

Project:	WIFI Access Point Installation	Meeting Date:	4/14/2016
Facilitator:	Larry Winnett	Lacations:	Multiple (see attached list)

Name	Title	Company	Phone	Email
Doug Gray	Bis. Dev - CRM	Maverick Construction	617 361 6700 x104	dgray@maverickcorporation.com
John Judge	Account Exec.	Carousel Industries	617-701-5078	JJudge@carouselindustries.com
Lou Whittemore	Proj Manager	Spectrum	781-686-4525	lwhittemore@spectrumcit.com

WIFI Access Point Installation Addresses			
	Buildings	**Building Address**	**Number of Cables**
1	Water Dept (1) Outdoor	250 Fresh Pond Parkway	1
2	West Camb Youth	680 Huron Ave.	8
3	Golf (1) Outdoor	69 Huron Ave	1
4	Collins Lib.	64 Aberdeen Ave	1
5	Boudreau Lib.	245 Concord Ave	1
6	O'Neil Lib.	70 Rindge Ave	3
7	Moore Youth (1)Outdoor	11 Gilmore St	4
8	Central Square Lib.	45 Pearl St	11
9	Area 4 Youth (1) Outdoor	243 Harvard St	5
10	DPW	147 Hampshire St	12
10	DPW Garage	147 Hampshire St	5
10	DPW Simard	147 Hampshire St	5
11	Frisoli (1) Outdoor	61 Willow St	7
	Total		64

Total of 11 Addresses

Garage

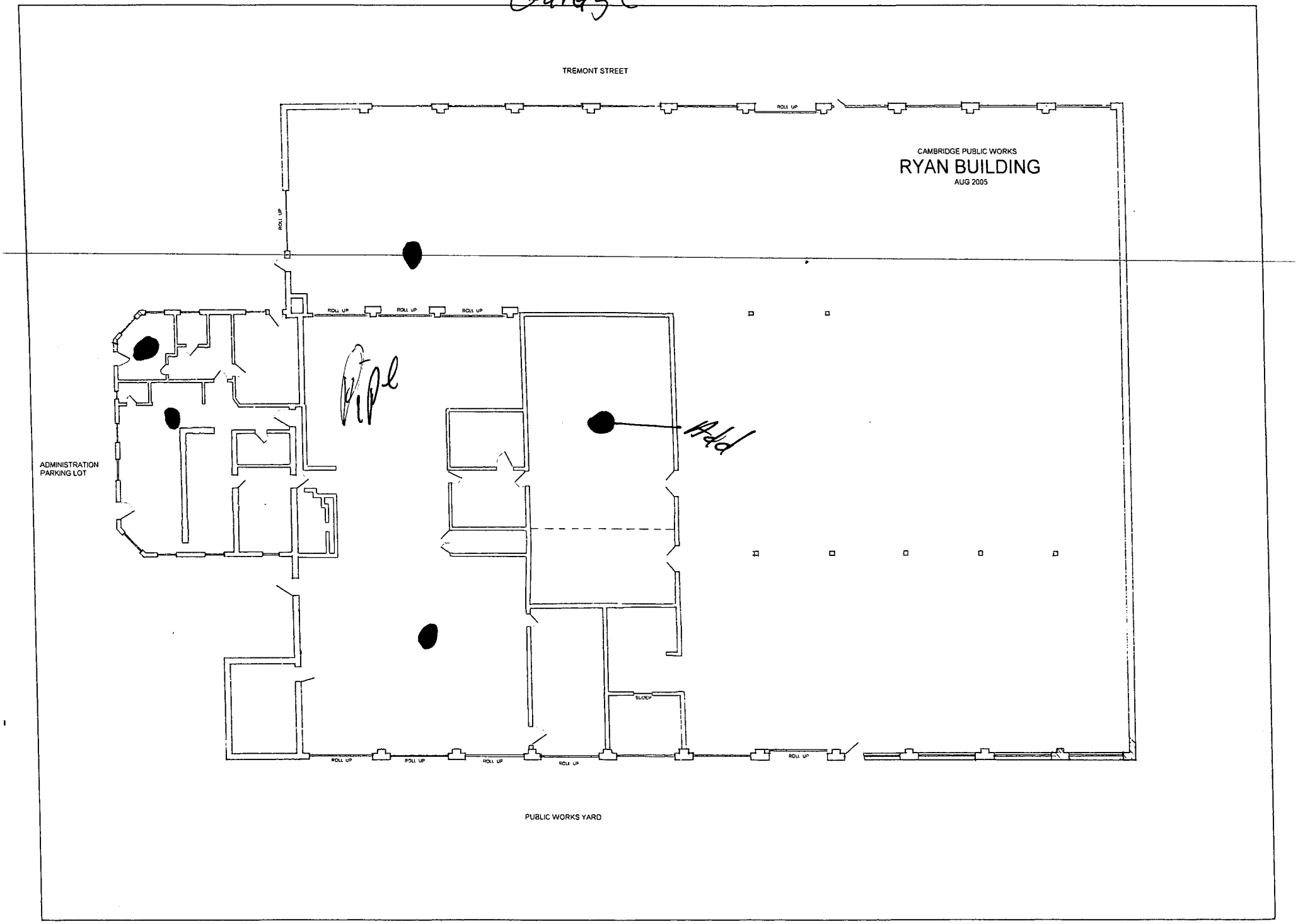
TREMONT STREET
CAMBRIDGE PUBLIC WORKS
RYAN BUILDING
AUG 2005
ROLL UP
ROLL UP
ROLL UP
ROLL UP
ROLL UP
ROLL UP
ROLL UP
ROLL UP
ROLL UP
ROLL UP
SLIDER
ADMINISTRATION
PARKING LOT
PUBLIC WORKS YARD

CAMBRIDGE PUBLIC WORKS

SIMARD BUILDING FIRST FLOOR

AUG 2005

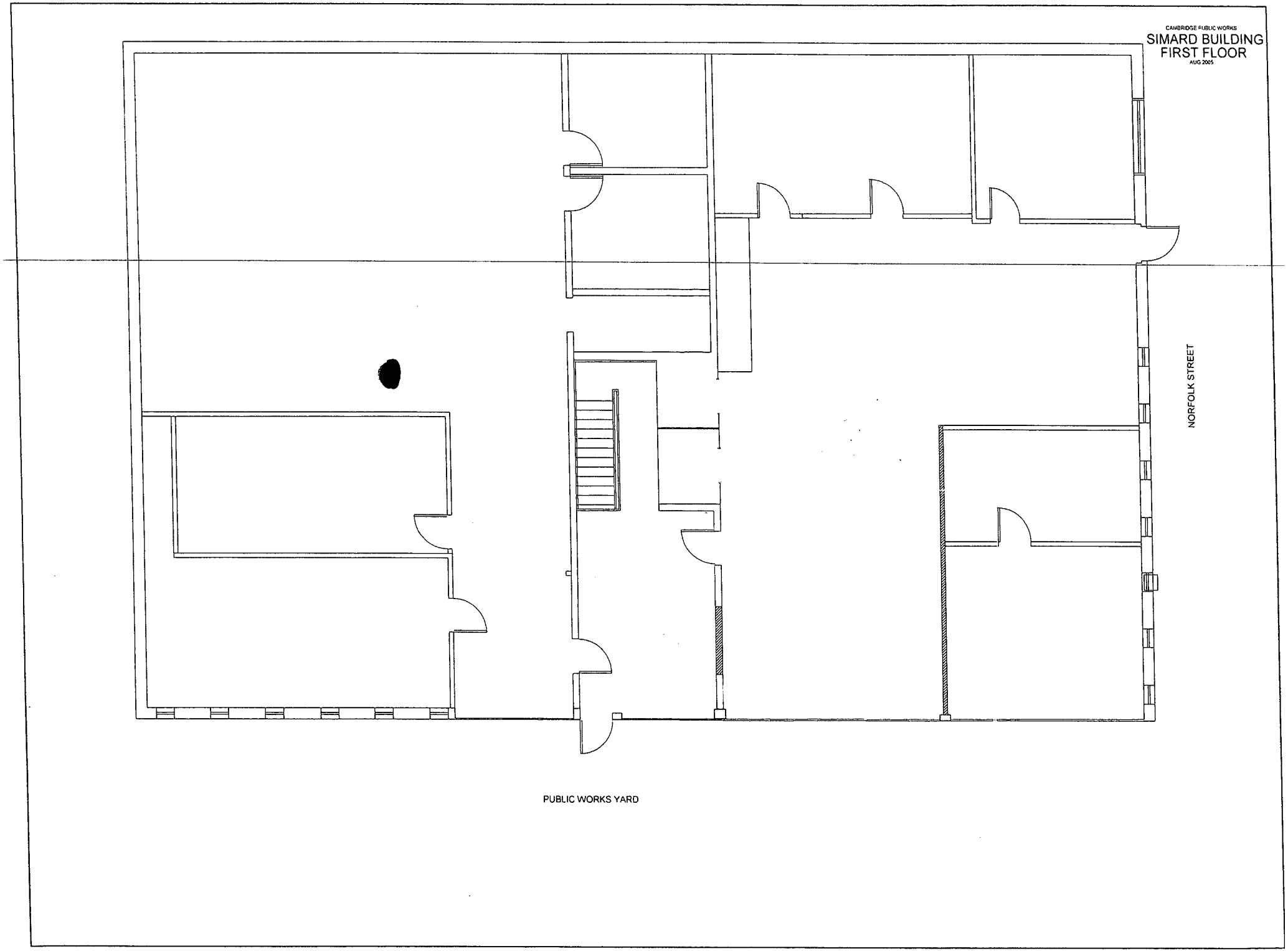

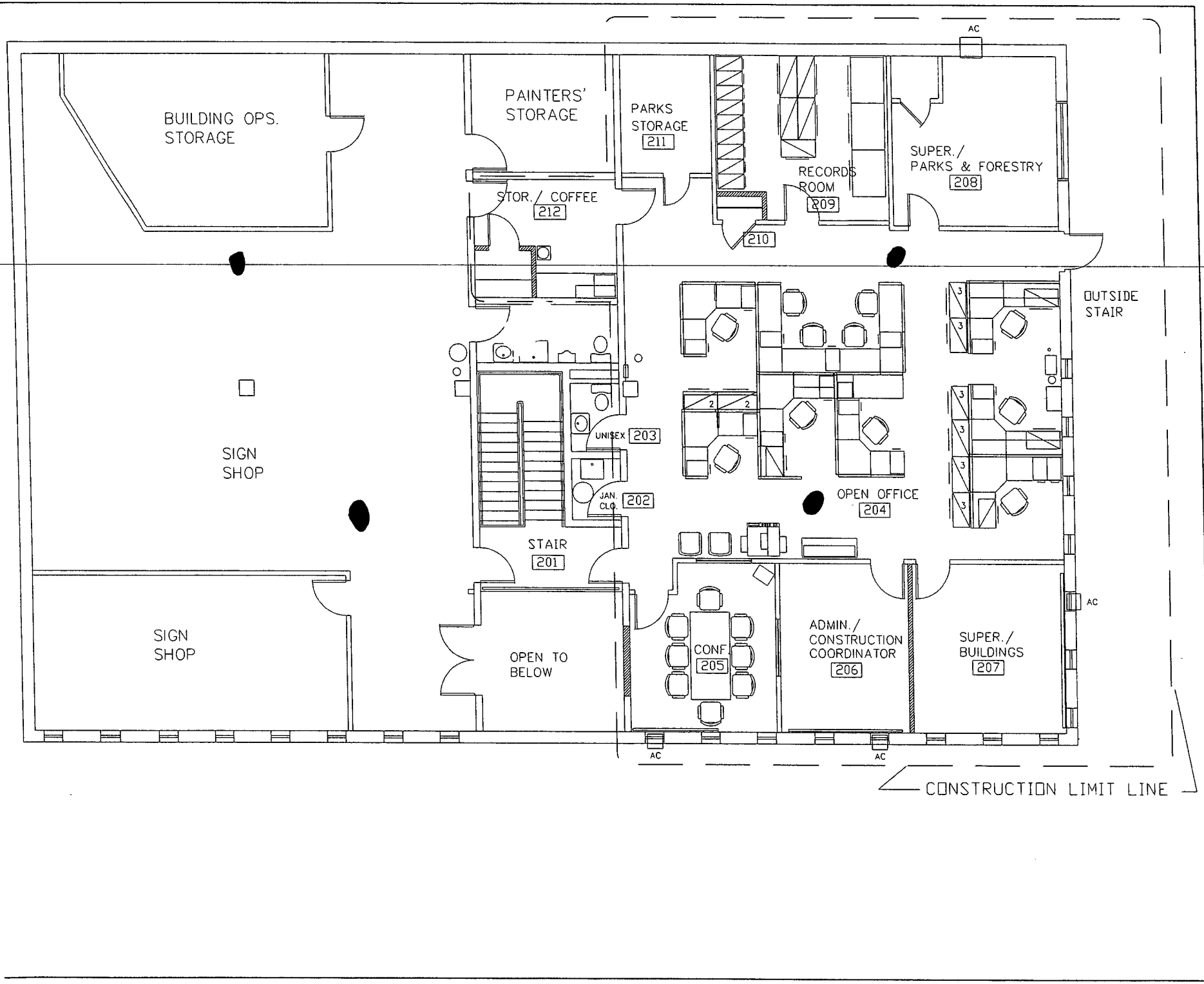

LEIGH ROONEY INTERIORS
INTERIOR DESIGN
7 LAGRANGE STREET, WINCHESTER, MA 01890
TEL 781 721-9922 FAX 781 721-7825

PROJECT
SIMARD BUILDING
PUBLIC WORKS DEPT.
147 HAMPSHIRE STREET
CAMBRIDGE, MA

TITLE
SECOND FLOOR
SCALE 1/4" = 1'-0"
DATE JAN. 16, 2002
PROJECT NO. 2201
DRWN LR CHKD

NO	DATE	REVISION

DRAWING NO.

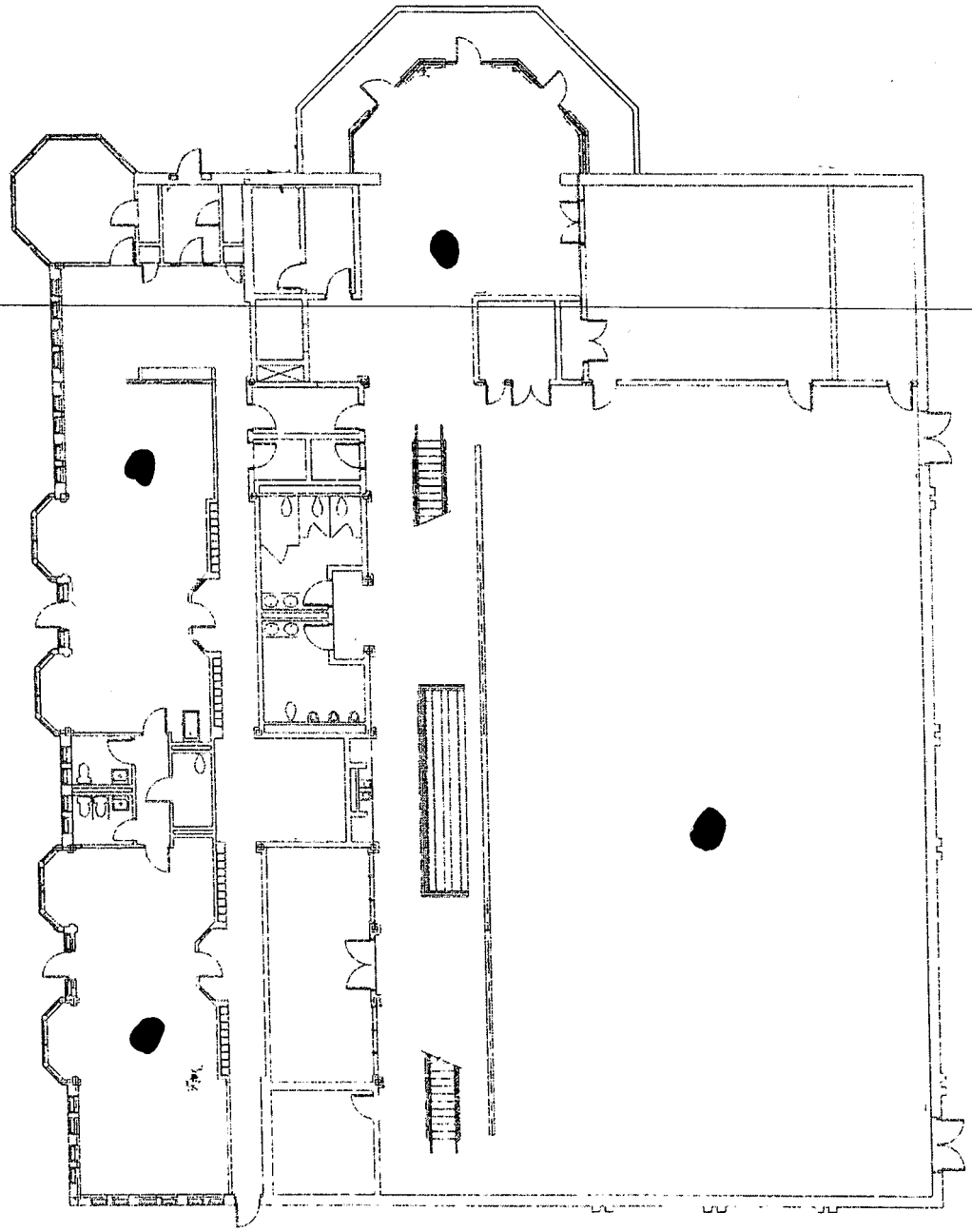

FRISOLI YOUTH CENTER
FIRST FLOOR

● = Fire extinguisher

■ = Fire alarm Pull box

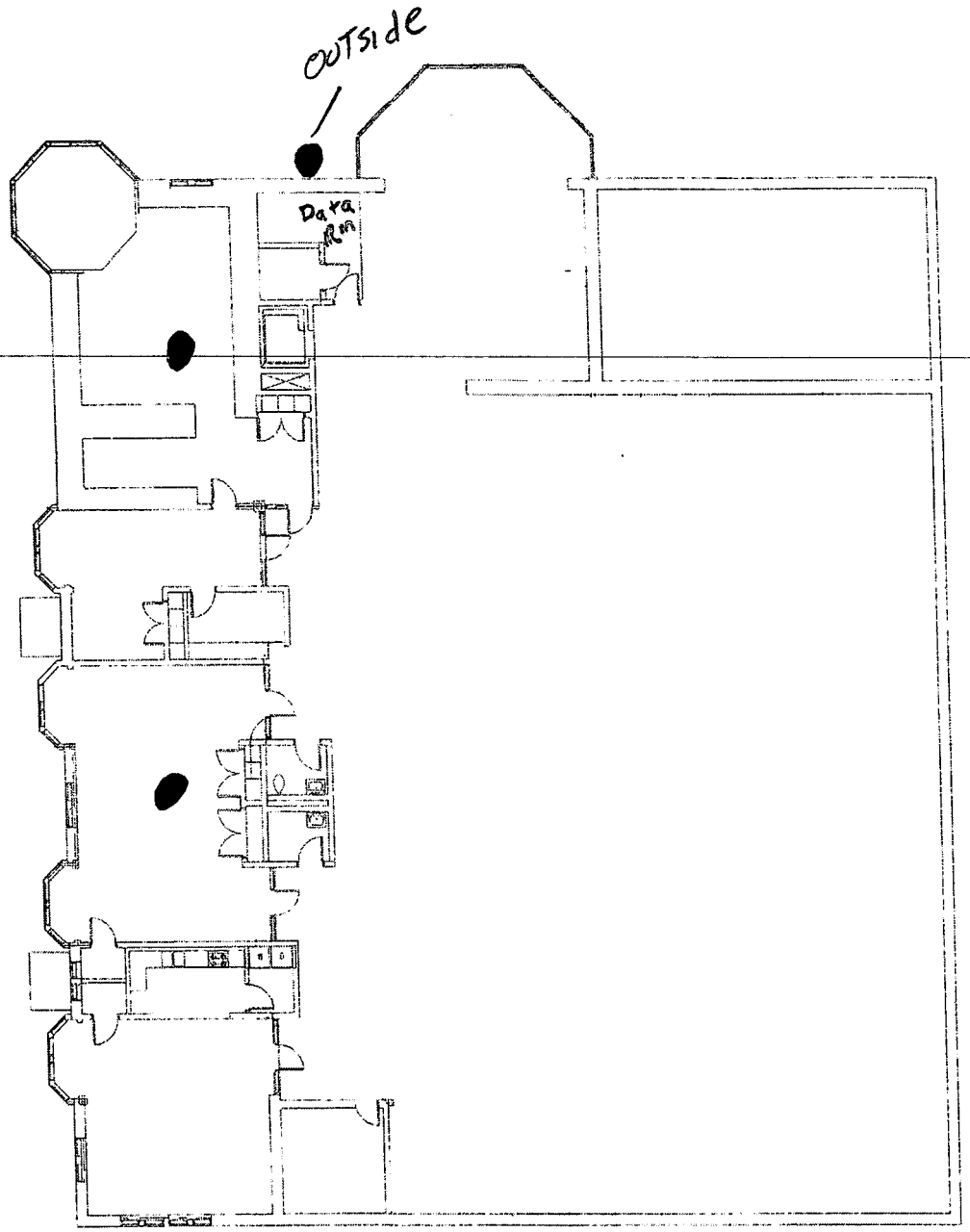

FRISOLI YOUTH CENTER
SECOND FLOOR

● = Fire extinguisher
■ = Fire alarm Pull box