

DATE 9-17-14

To the honorable, the City Council of the City of Cambridge
The undersigned respectfully pray

Starbucks Coffee, located at 1662 Massachusetts Ave
Name of Petitioner or Business Address

Be granted permission for a/an () "A" FRAMED SIGN, () SANDWICH BOARD,
() DISPLAY OF MERCHANDISE () Temporary Banners Hung Across Public Way
(Abutters approval forms required)

() # of TABLES, for restaurant seating () Y (X) N, (3) ^{Benches} # of CHAIRS REQUESTING (X) Y () N

Permit Fee: \$75.00 per year renewable on or before March 31

In front of premises numbered 1662 Massachusetts Ave, on
Address where sign or seating will be

Check the Days off the week

Monday Tuesday Wednesday Thursday Friday Saturday Sunday

Time period : FROM 12 A.M. TO 12 P.M.
24 hours 7 days

Petitioner signature 

Print name here Daniel Brennan

Telephone number 603-505-5633

Emergency # 603-505-5633

Email Address danbrennan07@comcast.net

PLEASE ATTACH A SKETCH TO YOUR APPLICATION ILLUSTRATING YOUR REQUEST

Petitioner must also provide and have on record a Certificate of Insurance Coverage (naming the City of Cambridge) as the holder. Coverage amount should be in the sum of 1,000,000.00

2014 SEP 17 PM 12 32
OFFICE OF THE CITY CLERK
CAMBRIDGE, MASSACHUSETTS

1 SCOPE OF WORK PLAN
1/8" = 1'-0"

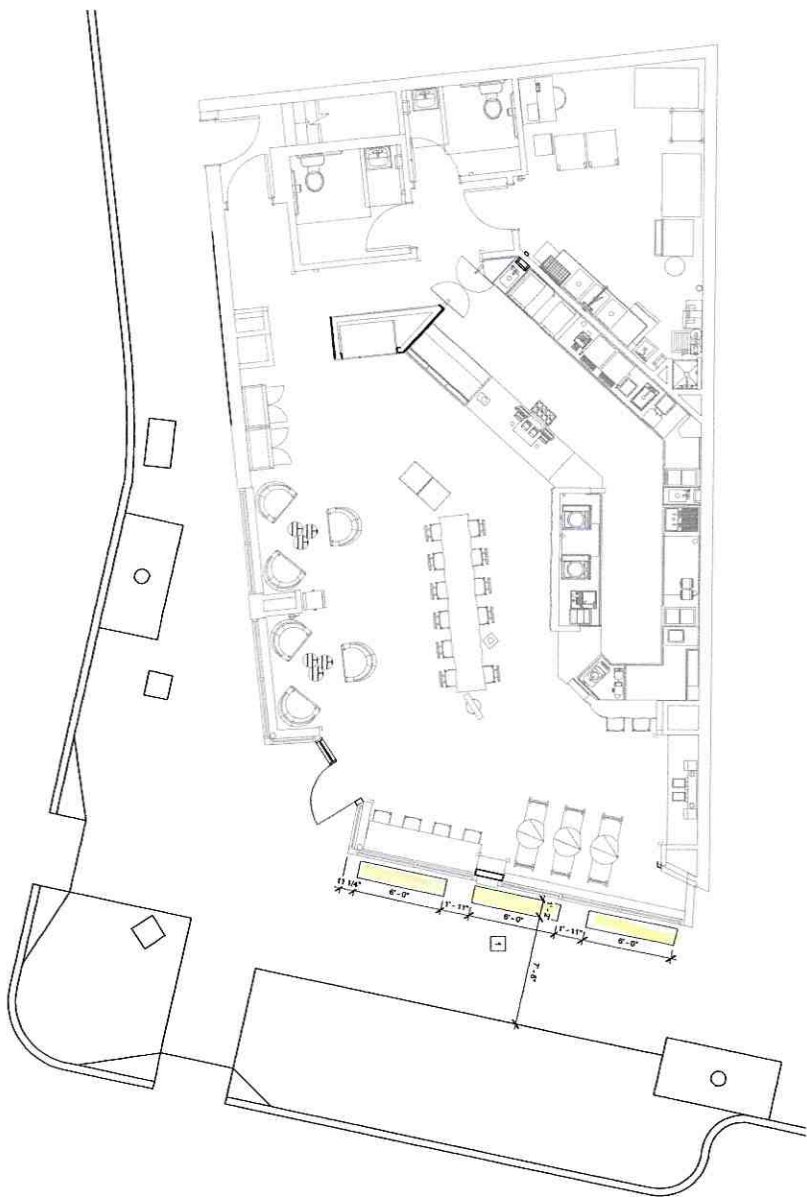

SCOPE OF WORK SUMMARY
1. INITIAL EXTERIOR BENCHES TO BE INSTALLED.

EXTERIOR BENCH INSTALLATION_ISSUED 09.12.2014

 <p>STARBUCKS COFFEE COMPANY 240 TITH AVENUE SOUTH SEATTLE, WA 98134 (206) 316-5752</p>	<p>ARCHITECT OF RECORD NORR NORR ARCHITECTS 301 LARKIN, SUITE 200, CAMBRIDGE, MA 02142 TEL: 617.452.1200 WWW.NORRARCHITECTS.COM</p>	<p>ENGINEER OF RECORD WMA WMA ENGINEERING CONSULTANTS 100 STATE STREET, SUITE 200 CAMBRIDGE, MA 02142 TEL: 617.452.1200 WWW.WMAENGINEERING.COM</p>	<p>REVISIONS</p> <table border="1"> <thead> <tr> <th>NO.</th> <th>DATE</th> <th>DESCRIPTION</th> </tr> </thead> <tbody> <tr> <td>1</td> <td>09/12/14</td> <td>ISSUE FOR PERMITTING</td> </tr> <tr> <td>2</td> <td>07/26/14</td> <td>REV. CAMBRIDGE HEALTH DEPT.</td> </tr> </tbody> </table>	NO.	DATE	DESCRIPTION	1	09/12/14	ISSUE FOR PERMITTING	2	07/26/14	REV. CAMBRIDGE HEALTH DEPT.	<p>PROJECT NAME: SHEPARD POST</p> <p>PROJECT ADDRESS: 1662 MASSACHUSETTS AVE. CAMBRIDGE, MA 02138 MIDDLESEX COUNTY</p>	<p>STORE #: 827</p> <p>PROJECT #: 0948-042</p> <p>CONCEPT: NORR</p> <p>PLANNING: NORR</p> <p>PERMIT DATE: 06.16.2014</p> <p>DESIGN MANAGER: K. CLARK</p> <p>LEAD O.A.P. #: E. FLEHMAN</p> <p>PRODUCTION DESIGNER: A. JALILIANI</p> <p>CHECKED BY: E. FLEHMAN</p>
			NO.	DATE	DESCRIPTION									
1	09/12/14	ISSUE FOR PERMITTING												
2	07/26/14	REV. CAMBRIDGE HEALTH DEPT.												
<p>SCALE: 1/8" = 1'-0"</p> <p>SHEET NUMBER: G-0003</p>			<p>PROJECT TITLE: SCOPE OF WORK PLAN</p>											

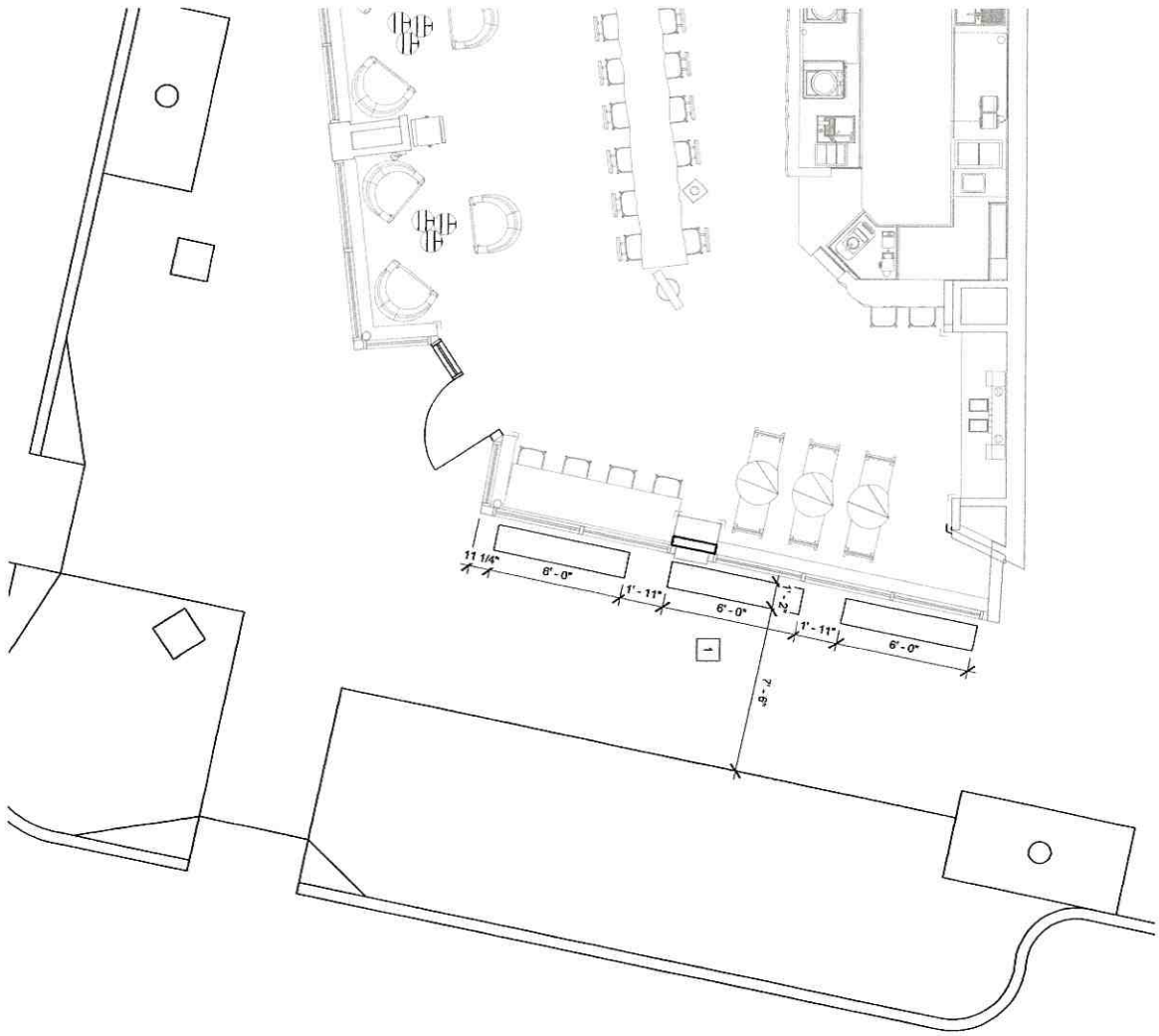

EXTERIOR BENCH INSTALLATION_ISSUED 09

<p>PROJECT NAME: SHEPARD POST</p> <p>PROJECT ADDRESS: 1662 MASSACHUSETTS AVE. CAMBRIDGE, MA 02138 MIDDLESEX COUNTY</p>		<p>ENGINEER OF RECORD</p> <p>Engineering Consultant</p> <p>William J. Akers, P.E. 133 Main Street Boston, MA 02111 Phone (617) 722-1122 Fax (617) 722-0158</p>	
<p>STORE #: 827</p> <p>PROJECT #: 04348-042</p> <p>CONCEPT: MCS</p> <p>PALETTE: MCS</p> <p>ISSUE DATE: 05/18/2014</p> <p>DESIGN MANAGER: M. CLAROS</p> <p>LEED@AP: E. FLEMING</p> <p>PRODUCTION DESIGNER: A. JUSTMANN</p>		<p>ARCHITECTS</p> <p>PLANNERS</p> <p>225 N. State St., Suite 700, Chicago, IL 60644 1333-242-0001 / 312-324-2441 www.wra.com</p>	
Rev#	Date	By	Description
1	06/18/14		Plumbing/Partitions Revision
2	07/03/14		Per Cambridge Health Dept.
3	07/18/14		Per Cambridge Health Dept.



STARBUCKS COFFEE



HARVARD WINE COMPANY

